



VICTORIAN CASINO AND GAMING AUTHORITY

ANNUAL REPORT

1998-99

VICTORIAN CASINO AND GAMING AUTHORITY

Office
Level 5, 35 Spring Street Melbourne VICTORIA 3000

Postal Address
PO Box 1988R, Melbourne VICTORIA 3001

Website
<http://www.gambling.vcga.vic.gov.au>

Chairman
Mrs Sue Winneke

Director of Gaming and Betting
Director of Casino Surveillance
Mr Bill Lahey (Chief Executive)

Business Hours
9.00 am to 5.00 pm Monday to Friday

Switchboard Telephone 61 3 9651 3333
Facsimile 61 3 9651 3777

Casino Inspectors 61 3 9292 5089
Melbourne Casino Southbank
24 hours a day 7 days a week



VICTORIAN CASINO AND GAMING AUTHORITY

29 October 1999

Minister for Gaming
Parliament House
Spring Street
MELBOURNE VIC 3002

Dear Minister

I am pleased to present the Annual Report of the Victorian Casino and Gaming Authority for 1998-99. This Annual Report is prepared in accordance with the provisions of the *Financial Management Act 1994*, the *Gaming and Betting Act 1994*, the *Gaming Machine Control Act 1991* and the *Casino Control Act 1991* and covers the period between 1 July 1998 and 30 June 1999.

During the 1999-2000 financial year, the Authority will continue to meet its independent statutory obligations, in particular:

- the conduct and report on the Triennial Review of the Casino Operator and Licence under section 25 of the *Casino Control Act 1991*; and
- the development and implementation of the fourth research program.

Yours sincerely

A handwritten signature in black ink that reads "Sue Winneke".

SUE WINNEKE
Chairman

Level 5
35 Spring Street
Melbourne
Vic 3000
PO Box 1988R
Melbourne
Vic 3001

Tel 03 9651 3333

Fax 03 9651 3777



C O N T E N T S

	Page
Chairman's Letter	i
Chairman's Report	1
Members of the Victorian Casino and Gaming Authority	3
Part 1 The Victorian Casino and Gaming Authority	5
Overview	7
Organisation Chart (at 27 June 1999)	8
Vision	10
Mission	11
Objectives	12
Part 2 Report of Operations 1998-99 by Intended Outcomes	13
1 Ensure suitability of participants and premises in the gambling industry	15
2 Ensure the honest conduct of gambling and minimise criminal influence and exploitation	19
3 Ensure fairness to players	31
4 Ensure that all monies are properly accounted for and distributed as prescribed	33
5 Identify the social and economic impacts of gambling	35
6 Assist in the development of gambling policy and legislation	39
7 Assist the Minister for Gaming and the Victorian Casino and Gaming Authority Members in discharging their statutory and other obligations	41
Other Information	43
Part 3 Financial Statements 1998-99	47
Part 4 Appendices	71
1 A: Principal Legislation Administered by the Minister for Gaming	75
B: Commencement Dates of New Legislation	76
C: Subordinate Legislation	78
2 Ministerial Directions	79
3 Rules of the Victorian Casino and Gaming Authority	81
4 Other Statutory Information	84
5 Research Charter	86
6 Authority Meetings and Hearings	88
7 Gaming Venues	89
8 Outputs Achieved	93
9 Roll of Recognised Manufacturers and Suppliers of Gaming Machines and Restricted Components	95
10 Number of Active Licences at 30 June 1999	97
11 Glossary	98



CHAIRMAN'S REPORT

During the year the State Government did not change the cap of 27,500 announced in December 1995, and retained in December 1997. Consequently there was no significant change in the number of electronic gaming machines allowed to operate outside the casino, with the number of licensed electronic gaming machines increasing marginally from 26,965 to 27,289.

The Authority rejected two requests from Crown Limited to increase the number of electronic gaming machines and reduce the maximum number of gaming tables permitted to be in operation at the Melbourne Casino. The Authority approved Crown Limited becoming a wholly owned subsidiary of Publishing and Broadcasting Limited on 30 June 1999.

Although there was no growth of note in the overall numbers of electronic gaming machines, gaming issues continued to be of interest to the community. The Productivity Commission commenced its Inquiry into Australia's Gambling Industries. To date the Productivity Commission has called for submissions from interested parties in the preparation of a draft report. The Authority made three submissions to the Productivity Commission's inquiry. A further submission is expected to be made in response to the draft report issued by the Productivity Commission.

During the year work commenced on the second triennial review of the casino operator and licence. This report is due to be handed to Government by 30 June 2000.

On 1 July 1998, I announced the Authority's third research program. This research program comprises an integrated package of eleven distinct projects; one on-going survey series, eight new projects and the introduction of two longitudinal surveys. Work commenced on this program during the year and it is expected to be completed during the next financial year.

During the year there was no change to the composition of the Board of the Authority. On 28 June 1999 the Director of Gaming and Betting also became the Director of Casino Surveillance.

I would like to thank all members of the Authority, the Director of Gaming and Betting and his staff for their professional approach, hard work and commitment to assisting the Authority in discharging its statutory responsibilities.



SUE WINNEKE
Chairman



M E M B E R S O F T H E
V I C T O R I A N C A S I N O A N D
G A M I N G A U T H O R I T Y
A S A T 3 0 J U N E 1 9 9 9

Mrs Sue Winneke, Chairman

Prof Anne Edwards, Deputy Chairperson

Mr Henry Bosch AO

Mr George Davis

Rev Prof Robert Gribben

Dr Desmond Hore

Mr Donald Swan

Prof Trang Thomas AM

1

PART I

THE VICTORIAN
CASINO AND
GAMING
AUTHORITY



O V E R V I E W

The Victorian Casino and Gaming Authority is a statutory body established under the *Gaming and Betting Act 1994*. The Authority commenced operations in June 1994.

The legislation provides that the Authority shall consist of up to ten members and specifies that these members shall be appointed by the Governor in Council and shall include one representative of the Victoria Police. Authority Members are listed at page 3.

Members of the Authority come from a wide range of backgrounds including the church, academia, business and industry and bring a diverse range of social, financial, legal, accounting and commercial skills to the Authority.

To facilitate consideration of the Authority's financial and research responsibilities, two committees have been established which meet and report to the Authority as required - the Audit Committee and the Research Committee.

The Audit Committee is comprised of up to three Authority members and the Director of Gaming and Betting. As at 30 June 1999, Authority members serving on the Audit Committee were Mr Henry Bosch AO, Chairman, Dr Desmond Hore and Mr Donald Swan. The Chairman of the Authority and the Auditor-General have a standing invitation to attend each meeting of the Audit Committee.

The Research Committee, chaired by Professor Anne Edwards, is comprised of four members of the Authority, including the Chairman of the Authority, Mrs Sue Winneke, plus the Director of Gaming and Betting. Other members of the Authority serving on the Research Committee as at 30 June 1999 were the Reverend Professor Robert Gribben and Professor Trang Thomas AM.

The Director of Gaming and Betting is appointed by the Governor in Council and has specific statutory duties under the legislation. As Chief Executive Officer, the Director is responsible for the day to day operations of staff. He is accountable to the Secretary, Department of Treasury and Finance for staffing and general administration matters. The current Director of Gaming and Betting is Mr Bill Lahey.

The Director of Casino Surveillance is appointed by the Governor in Council and has statutory responsibility for the supervision of the Melbourne Casino, the approval of gaming equipment and changes in the gaming and security layouts of the casino. He also makes recommendations to the Authority regarding the rules of the games and the system of controls and procedures in the casino, investigates complaints from casino patrons, ensures that taxes, charges and levies are paid by the casino operator and ensures that the handling and counting of money in the casino is supervised. Mr Ian Manning was the Director of Casino Surveillance until 27 June 1999. On 28 June 1999 a new organisational structure was put in place which resulted in Mr Bill Lahey becoming the Director of Casino Surveillance.

ORGANISATION CHART

(AT 27 JUNE 1999)

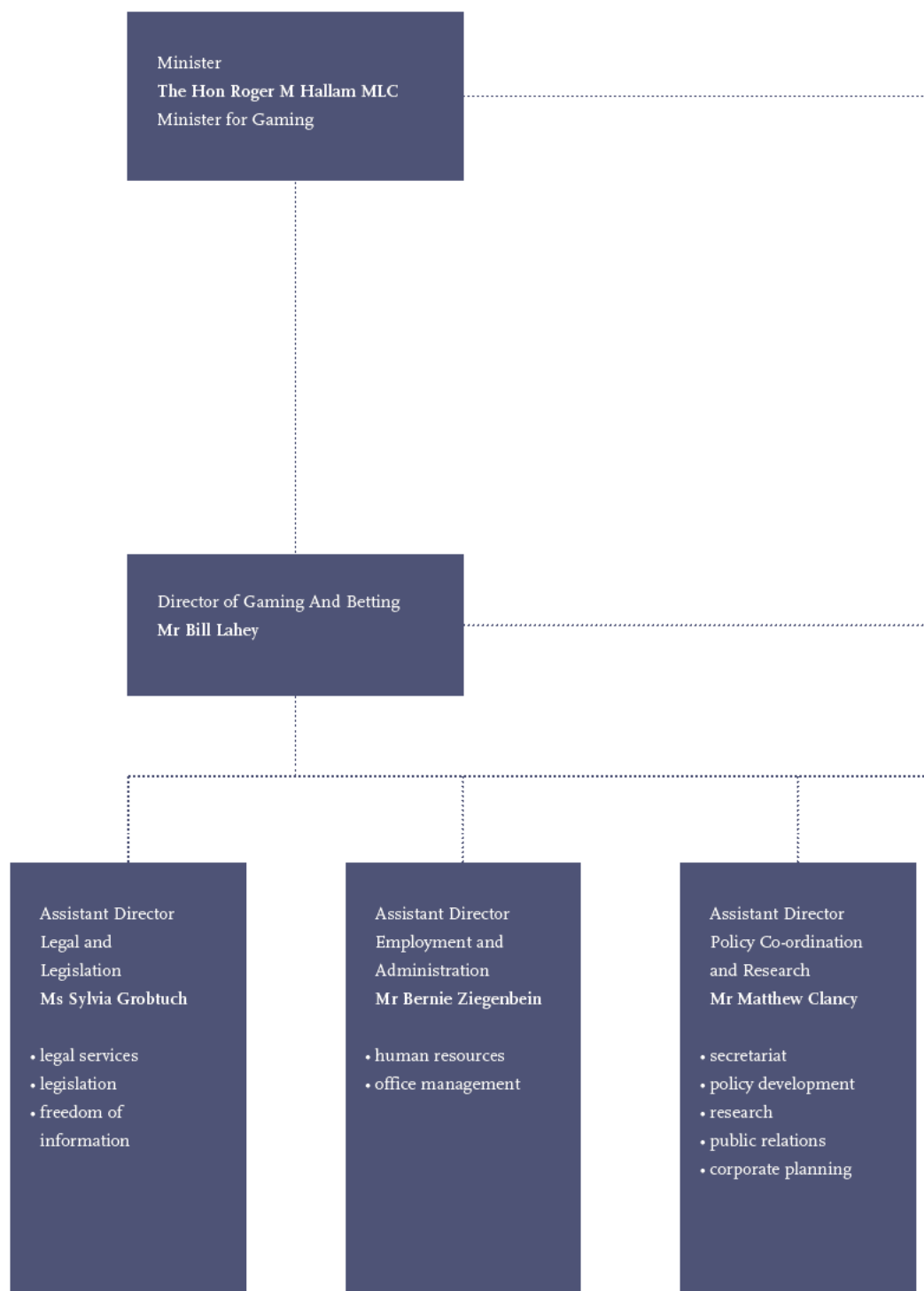

ORGANISATION CHART

Members of the Authority
 Mrs Sue Winneke Chairman
 Professor Anne Edwards Deputy
 Chairperson
 Mr Henry Bosch AO
 Mr George Davis
 Rev Prof Robert Gibben
 Dr Desmond Hore
 Mr Donald Swan
 Professor Trang Thomas AM

Assistant Director
 Gambling Operations
 Audit and Finance
 Mr Brian Farrell

- equipment standards and approvals
- operations audit and lottery supervision
- venue technical compliance
- systems audit
- finance

Assistant Director
 Licensing and
 Compliance
 Mr Peter Cohen

- employee licensing
- commercial licensing and monitoring
- minor gaming
- investigation and prosecution
- licensing policy and support

Director of Casino
 Surveillance
 Mr Ian Manning

- 24 hour casino surveillance
- compliance audits
- operational development
- special investigations within the casino

Assistant Director
 Information Technology
 Mr Steve Heffernan

- information technology
- records management

V I S I O N

"To be recognised as an independent, unbiased and effective regulator that ensures a fair and crime free gambling industry in Victoria."

MISSION

"To achieve the objectives of the Authority, as prescribed in legislation, by being at the forefront of the regulation of gaming."

O B J E C T I V E S

To ensure that gambling activities regulated by the Authority are conducted honestly and remain free from criminal influence and exploitation.

To ensure that regulation is efficient and effective.

To act as a source of advice to the Minister for Gaming on gambling issues and ensure that the Government's policies on gambling are implemented.

To conduct research into, and advise the Minister for Gaming on, the social impact of gambling.

To promote tourism, employment and economic development generally in the State.



2

PART 2

REPORT OF
OPERATIONS
1998-99
BY INTENDED
OUTCOMES

R E P O R T O F O P E R A T I O N S

I 9 9 8 - 9 9

The Victorian Casino and Gaming Authority recognises that Victorians generally and industry participants are entitled to:

- assurance that all statutory and legislative requirements are met;
- internal operating practices that are consistent with the regulatory framework of the industry;
- maintenance of industry practices that ensure community benefits and public confidence;
- firm and fair regulation with consistency in application to all participants and with no unnecessary regulation;
- prompt response on licensing applications;
- early identification of and active approach to issues;
- advice, assistance and cooperation in meeting Authority regulatory requirements, including ease of access to staff or the Authority as appropriate;
- prompt resolution of complaints;
- research projects and publications that contribute to an understanding of the gaming industry and the impacts of gambling;
- internal operating processes in line with Government reform and good management practice;
- timely and accurate reporting; and
- expect adherence by staff to the Code of Conduct for the Victorian Public Sector and the Authority's Code of Conduct.

I N T E N D E D O U T C O M E I

1

**Ensure suitability of participants and premises
in the gambling industry**

OUTPUTS

Licences, Permits and Authorisations

Special Employee Licences

A number of changes were made to the licensing of special employees and technicians:

- an application for a Special Employee's licence no longer needs to be accompanied by a certificate signed by the venue operator or gaming operator who employs or is proposing to employ the applicant;
- the two previous classes of Special Employee Licence - Venue Manager/Supervisor and Gaming Machine Attendant - were replaced with one class of Special Employee licence which allows the licensee to undertake all of the prescribed duties; and
- the Special Employee Application Form was revised to accommodate the changes referred to above and to incorporate new procedural improvements.

These changes simplified the application process while maintaining the existing standards of probity.

There was an increase in monthly applications from an average of 517 per month in 1997-98 to 655 per month in 1998-99.

I N T E N D E D O U T C O M E I

Bingo Employee Licences

An application for a Bingo Employee's licence no longer needs to be accompanied by a certificate of competence from a Bingo Centre Operator who employs or is proposing to employ the applicant (whether as a volunteer or for payment).

This change, which became effective on 24 November 1998, was introduced to bring the licence into line with the licensing of Special Employees and Technicians.

Shareholder Monitoring

Under the *Gaming and Betting Act 1994*, a person has a prohibited shareholding interest in TABCORP Holdings Ltd if that person is entitled to voting shares of more than 5% of the total on issue. If a prohibited shareholding is detected, the Minister for Gaming may require that person to dispose of the relevant number of shares. No shareholder was required by this process to divest any shares to comply with the requirements of the legislation.

In addition, approval from the Authority is necessary for any person, other than a defined founding shareholder, that is, Hudson Conway Limited, The Federal Hotels Group Limited and Carlton and United Breweries Limited, to be entitled to more than 5% of the total number of shares on issue in Crown Limited. As reported elsewhere in this Report, the Authority granted Publishing and Broadcasting Limited (PBL) approval to hold more than 5% of the shares in Crown Limited.

Merger of Crown Limited with PBL

On 14 December 1998, Crown Limited announced that it proposed to merge with PBL, subject to receipt of all necessary approvals. A submission was received from Crown Limited on 24 December 1998, seeking the Authority's approval of the proposed merger.

On 26 May 1999, the Authority advised Crown Limited that it had approved the merger. The merger was settled on 30 June 1999.

Changes to Casino Arrangements

Eighth Variation Agreement to the Casino Agreement

The Authority agreed to a number of variations to the Casino Agreement to reflect the change in the ownership of Crown Limited, which became a wholly owned subsidiary of PBL on 30 June 1999. The variations were subsequently approved by the Minister for Gaming.

I N T E N D E D O U T C O M E I

Supplemental Casino Agreement

With the approval of the Minister for Gaming, pursuant to section 142 of the *Casino Control Act 1991*, the Authority entered into a Supplemental Casino Agreement with Crown Limited and PBL.

Deed of Undertaking and Guarantee

The Authority became a party to a Deed of Undertaking and Guarantee between PBL, a number of PBL subsidiaries, Crown Limited and the Minister for Gaming.

Crown Limited Requests for Additional Electronic Gaming Machines

The Authority rejected requests from Crown Limited to increase the number of electronic gaming machines and reduce the maximum allowable number of gaming tables permitted to be in operation at the Melbourne Casino.

I N T E N D E D O U T C O M E 2

2

Ensure the honest conduct of gambling and minimise criminal influence and exploitation

OUTPUTS

Compliance

Casino Surveillance

Casino Inspectors maintain a 24 hour supervisory presence in the Melbourne Casino. The Casino operated up to 335 gaming tables, compared with its permitted maximum of 350 tables, and 2,500 electronic gaming machines, the maximum permissible number. The casino operator has 18 different types of table games approved for play and currently offers ten for use in the Casino. There are 230 different games approved for play on electronic gaming machines.

Casino Layout

One hundred and twenty four applications were approved by the Director of Casino Surveillance for the reconfiguration of gaming tables and electronic gaming machines at the Melbourne Casino.

Internal Control Manual

Thirty seven submissions from Crown Limited were approved by the Authority under section 121 of the *Casino Control Act 1991* to amend the Internal Control Manual.

Casino Boundaries

Three changes to the boundaries of the licensed casino premises were approved by the Authority under section 17 of the *Casino Control Act 1991*.

Prosecutions and Warnings - Casino

Eighteen excluded persons were prosecuted for 114 offences of breaching their exclusion orders. Official warnings were issued to 38 persons who breached exclusion orders for the

I N T E N D E D O U T C O M E 2

first time and 40 persons are awaiting prosecution. One excluded person was prosecuted for obstructing a Casino Inspector in the exercise of his functions. Sixteen minors were issued with official warnings for entering the Casino and 14 minors were excluded from the Casino for periods of six months from their eighteenth birthdays. One minor was prosecuted for providing false identification.

On 21 occasions, persons who had been excluded from the Casino lodged appeals pursuant to section 73 of the *Casino Control Act 1991*. One appeal was upheld by the Authority. Six persons lodged invalid appeals and three other appeals did not proceed to a hearing. Seven appeals were withdrawn by the appellants and the casino operator revoked four exclusion orders as a result of pre-appeal hearing mediation sessions.

It should be noted that offences under the *Crimes Act 1958* and *Summary Offences Act 1966*, such as deception, including cheating, theft and begging within the Casino premises, are processed and prosecuted by the Victoria Police Casino Crime Unit with the assistance of Casino Inspectors when required.

Patron Complaints at the Casino

A total of 110 complaints were received from patrons relating to the conduct of gaming in the casino. Investigations found that in 98 instances gaming was conducted in accordance with the rules and procedures of the games approved by the Authority. Twelve complaints were resolved in favour of the patrons.

Disciplinary Matters under the *Casino Control Act 1991*

Action taken by the Authority is described below:

<i>TYPE OF LICENCE</i>	<i>SUMMARY OF OFFENCE</i>	<i>ACTION</i>
Casino Operator	Baccarat - Breach of Rules	Fined \$40,000
Casino Operator	Breach of approved procedures	Fined \$15,000
Casino Operator	Caribbean Stud Poker - Breach of Rules	Fined \$5,000
Casino Operator	Baccarat - Breach of Rules	Fined \$15,000
Casino Operator	Breach of approved procedures	Fined \$15,000
Special Employee	Theft from patron	Licence cancelled

INTENDED OUTCOME 2

Investigations and Prosecutions - Gaming Venues and Minor Gaming

Investigative staff examined the operation of all licensed gaming venues in Victoria. In addition, unannounced inspections were made to minor gaming activities, including the drawing of trade promotion lotteries, to ensure compliance with the requirements of the Authority.

Forty one matters were successfully prosecuted in the Magistrates' Court. Offences and results are shown in the table below. Four venue operators and four nominees of a venue operator were found guilty of employing or using the services of an unlicensed person to perform the duties of a special employee.

Twenty people were prosecuted in accordance with section 145 of the *Gaming Machine Control Act 1991* regarding false or misleading information in relation to an application for a licence.

Note Criminal offences including instances involving fraud are processed and prosecuted by the Victoria Police with the assistance of Gaming Inspectors and Investigators where required.

I N T E N D E D O U T C O M E 2

Prosecutions

<i>Date - 1998</i>	<i>Offence</i>	<i>Result</i>
1 July	Give false or misleading information Section 145(1)(a) GMCA	Without conviction, fined \$1,500 with \$635 costs
8 July	Give false or misleading information Section 145(1)(a) GMCA	Without conviction, 12 months good behaviour bond, fined \$ 200 to Court Fund with costs of \$757
21 July	Give false or misleading information Section 145(1)(a) GMCA	With conviction, fined \$200 with costs of \$836
27 July	Give false or misleading information Section 145(1)(a) GMCA (2 counts)	Without conviction, fined \$1,000 with costs of \$595
6 August	Give false or misleading information Section 145(1)(a) GMCA	Without conviction, 12 months good behaviour bond, plus \$750 costs
4 September	Conduct lottery without permit Section 5(2)(a) LGBA (2 counts)	Without conviction, 6 months good behaviour bond, plus \$500 costs
23 September	Give false or misleading information Section 145(1)(a) GMCA	With conviction, fined \$500 plus \$660 costs
2 October	Give false or misleading information Section 145(1)(a) GMCA Section 145(1)(c) GMCA	Without conviction, fined \$400 plus \$580 costs
6 October	Give false or misleading information Section 145(1)(a) GMCA	Without conviction, fined \$1,000 plus \$486 costs
14 October	Give false or misleading information Section 145(1)(a) GMCA	With conviction, fined \$400 plus \$1,068 costs
19 October	Give false or misleading information Section 145(1)(a) GMCA Section 145(1)(c) GMCA	With conviction, fined \$200 plus \$659 costs
21 October	Give false or misleading information Section 145(1)(a) GMCA	With conviction, fined \$750 plus \$543 costs
22 October	Give false or misleading information Section 145(1)(a) GMCA	With conviction, fined \$300 plus \$661 costs

I N T E N D E D O U T C O M E 2

<i>Date - 1998</i>	<i>Offence</i>	<i>Result</i>
23 October	Give false or misleading information Section 145(1)(a) GMCA	With conviction, fined \$500 plus \$1,650 costs
16 November	Conduct bingo games without a permit Section 6F(1)(b) LGBA	Defendant ordered to pay \$4,000 costs Dismissed under section 76 Sentencing Act
23 November	Sell Lucky envelopes without permit Section 21(c) GNo2A Conduct unauthorised lottery Section 7(2)(a) GNo2A	Without conviction, fined \$500 as part aggregate order, plus \$1,374 costs
30 November	Accepting bets after start of competition Section 114(4)(c) GBA	No case to answer
30 November	Accepting bets after start of competition Section 114(4)(c) GBA	No case to answer
8 December	Conduct lottery without permit Section 5(2)(a) LGBA / Section. 7(2)(a) GNo2A (4 counts)	Without conviction 12 month good behaviour bond \$1,000 to Court Fund plus \$4,000 costs
8 December	Conduct lottery without permit Section 5(2)(a) LGBA / Section 7(2)(a) GNo2A (2 counts)	Without conviction 12 month good behaviour bond \$1,000 to Court Fund
8 December	Conduct lottery without permit Section 5(2)(a) LGBA / Section 7(2)(a) GNo2A (2 counts)	Without conviction 12 month good behaviour bond with \$750 to Court Fund
16 December	Give false or misleading information Section 145(1)(a) GMCA	Without conviction, fined \$500 plus \$587 costs

I N T E N D E D O U T C O M E 2

<i>Date - 1999</i>	<i>Offence</i>	<i>Result</i>
18 January	Give false or misleading information Section 145(1)(a) GMCA	Without conviction. Adjourned for 12 months on a good behaviour bond plus \$577 costs
20 January	Give false or misleading information Section 145(1)(a) GMCA (2 counts)	Without conviction, fined \$200 plus \$739 costs
4 February	Employ unlicensed person Section 40(2)(a) GMCA	Without conviction, fined \$500 plus \$736 costs
4 February	Exercise the duties of a special employee while not licensed Section 40(1) GMCA	Without conviction, fined \$200 plus \$241 costs
2 March	Employ unlicensed person Section 40(2)(a) GMCA (2 counts)	Without conviction. Adjourned for 12 months on a good behaviour bond with \$1,500 to the Court Fund plus \$700 costs
2 March	Employ unlicensed person Section 40(2)(a) GMCA	Without conviction. Adjourned for 12 months to be of good behaviour
2 March	Employ unlicensed person Section 40(2)(a) GMCA	Without conviction. Adjourned for 12 months to be of good behaviour
2 March	Exercise duties of a special employee while not licensed Section 40(1) GMCA	Without conviction. Adjourned for 12 months to be of good behaviour
16 March	Give false or misleading information Section 145(1)(a) GMCA	Without conviction, fined \$500 plus \$850 costs
18 March	Employ unlicensed person Section 40(2)(a) GMCA	Without conviction, fined \$250 plus \$350 costs
18 March	Employ unlicensed person Section 40(2)(a) GMCA	Without conviction, fined \$250 plus \$350 costs
23 March	Give false or misleading information Section 145(1)(a) GMCA	Without conviction. Adjourned for 12 months to be of good behaviour, pay \$250 to the Court Fund plus \$500 costs

I N T E N D E D O U T C O M E 2

<i>Date - 1999</i>	<i>Offence</i>	<i>Result</i>
29 March	Permit more than 30 games of bingo in a session. Fail to keep accurate books of account Section 6(F)(2) LGBA	Without conviction. Adjourned for 12 months to be of good behaviour plus \$1,157 costs
20 April	Give false or misleading information Section 145(1)(a) GMCA	With conviction, fined \$500 with \$33 statutory costs plus \$541 costs
3 May	Conduct trade promotion lottery otherwise than in accordance with the Act Section 6AAC(1)(a) LGBA	Charge proved. Dismissed pursuant to Section 76 of the Sentencing Act. To pay \$5,500 costs
7 May	Conduct lottery without a permit Section 7(2)(a) GNo2A (2 counts)	Without conviction, fined \$500 plus \$500 costs
10 May	Employ unlicensed person Section 40(2)(a) GMCA (2 counts)	Without conviction. Adjourned for 12 months to be of good behaviour To pay \$500 to the Court Fund plus \$892 costs
10 May	Permit unlicensed person to function as a special employee Section 40(2)(b) GMCA (2 counts)	Without conviction. Adjourned for 12 months to be of good behaviour
2 June	Give false or misleading information Section 145(1)(a) GMCA	With conviction, fined \$750 plus \$500 costs

Key to abbreviations

GBA	<i>Gaming and Betting Act 1994</i>
GMCA	<i>Gaming Machine Control Act 1991</i>
GNo2A	<i>Gaming No. 2 Act 1997</i>
LGBA	<i>Lotteries Gaming and Betting Act 1966</i>

I N T E N D E D O U T C O M E 2

Disciplinary Matters

The Authority took disciplinary action against 35 licensed special employees and one bingo employee during the 1998-99 financial year. The summary of offences is outlined in the following table.

<i>Category of Licence</i>	<i>Type of Offence</i>	<i>Result</i>
Special Employee	Found guilty of 96 counts of theft from a gaming venue	Licence cancelled
Special Employee	Found guilty of 2 counts of theft from a gaming venue	Licence cancelled
Special Employee	Found guilty of theft from employer, other than a gaming venue	Licence suspended for one month
Special Employee	Found guilty of theft from a gaming venue	Licence suspended for three months
Special Employee	Found guilty of theft from a gaming venue	Licence cancelled
Special Employee	Found guilty of theft of a motor car	Licence cancelled
Special Employee	Found guilty of theft from the hotel bottleshop	Licence cancelled
Special Employee	Found guilty of theft, making and using a false document	Licence cancelled
Special Employee	Found guilty of theft from a gaming venue	Letter of censure
Special Employee	Found guilty of theft and fraudulent use of number plates	Licence suspended for three months
Special Employee	Found guilty of theft from a gaming venue	Licence cancelled
Special Employee	Found guilty of theft from a gaming venue	Licence cancelled
Special Employee	Found guilty of theft from a gaming venue and obtaining property by deception	Licence cancelled
Special Employee	Found guilty of theft from a gaming venue	Licence cancelled

I N T E N D E D O U T C O M E 2

<i>Category of Licence</i>	<i>Type of Offence</i>	<i>Result</i>
Special Employee	Found guilty of theft of a motor car	Licence cancelled
Special Employee	Convicted of theft from a gaming venue	Licence cancelled
Special Employee	Found guilty of theft from a gaming venue	Licence cancelled
Special Employee	Found guilty of theft from a motor vehicle	Licence cancelled
Special Employee	Found guilty of obtaining property by deception	Licence cancelled
Special Employee	Found guilty of obtaining financial advantage by deception	Licence cancelled
Special Employee	Found guilty of obtaining property by deception	Licence cancelled
Special Employee	Found guilty of obtaining property by deception	Licence cancelled
Special Employee	Found guilty of obtaining property by deception	Licence cancelled
Special Employee	Found guilty of obtaining property by deception from a gaming venue	Letter of censure
Special Employee	Found guilty of obtaining property by deception from a gaming venue	Letter of censure
Special Employee	Found guilty of obtaining property by deception from a gaming venue	Letter of censure
Special Employee	Found guilty of obtaining property by deception from a gaming venue	Letter of censure
Special Employee	Found guilty of obtaining property by deception from a gaming venue	Letter of censure
Special Employee	Found guilty of making a false document to prejudice other and attempting to obtain property by deception	Letter of censure
Special Employee	Convicted of obtaining property by deception	Licence cancelled
Special Employee	Found guilty of trafficking, cultivating, possessing and using drug of dependence	Letter of censure

I N T E N D E D O U T C O M E 2

<i>Category of Licence</i>	<i>Type of Offence</i>	<i>Result</i>
Special Employee	Found guilty of possessing, carrying and using unregistered firearm	Letter of censure
Special Employee	Found guilty of trafficking a drug of dependence	Licence cancelled
Special Employee	Failed to disclose prior conviction in application	Letter of censure
Bingo Employee	Failed to disclose prior conviction in application	Letter of censure
Special Employee	Failed to disclose prior conviction in application	Letter of censure

Compliance Audits

Compliance audits are unannounced visits by Gaming Inspectors to gambling activities authorised by the Authority or the Director of Gaming and Betting. These visits are to ensure activities are conducted according to the necessary legislation, regulations and Authority Rules. The type and number of compliance audits conducted in 1998-99 is indicated in the following table.

<i>Activity</i>	<i>Number of Audits</i>
Gaming venues and bingo centres	613
Lucky envelope outlets	429
Racetracks	98
Venue financial audits	473

I N T E N D E D O U T C O M E 2

Gaming Venue Audits

Ongoing audit and verification of financial data provided by the on line real time electronic gaming machine monitoring and control systems occurred. On site inspections of approved installed gaming equipment were carried out at 569 venues, which included operational compliance reviews.

Recognised Manufacturers and Suppliers of Gaming Equipment Audits

A number of on-site audits were conducted on Australian and overseas based companies listed on the Roll of Recognised Manufacturers and Suppliers of Gaming Machines and Restricted Components.

Gambling Systems Risk Management and Audit Program

Risk assessment was undertaken of the computer system associated with the central monitoring and control system provided by TABCORP. Eleven full audits and seven follow up reviews were undertaken of the computer systems associated with the gambling products provided by Tattersall's, TABCORP and Crown Limited. Where areas for improvement were identified, corrective measures were agreed with, and implemented by, the relevant operator.

Jackpot Audit Program

Reviews of electronic gaming machine jackpot systems were conducted to ensure contributions, prizes, pool balances and player entitlements were in accordance with Authority approvals and technical specifications.

Lotteries Supervision

Government supervisors attended all lottery draws, comprising Tatts Two, Super 66, Saturday Tattslotto, Oz Lotto, Powerball and Tatts Keno.

Patron Complaints at Gaming Venues

Twenty seven complaints from patrons were received and investigated in respect of electronic gaming machines and Club Keno at gaming venues.

I N T E N D E D O U T C O M E 3

3

Ensure fairness to players**OUTPUTS****Gambling Product Approvals****Equipment**

Approval was granted for two new electronic gaming machine types, 37 new games for the TABCORP and Tattersall's gaming networks, and 15 new electronic gaming machine games for the Melbourne Casino.

Approvals were granted for 228 changes and modifications to existing machine types, games and systems in the TABCORP and Tattersall's gaming networks.

Approvals were granted for 54 modifications to TABCORP's Wagering and Sportsbook systems.

Approval was granted for six Club Keno bonus prize promotions.

INTENDED OUTCOME 3

Rules Approved by the Authority

Betting Rules

In accordance with section 72 of the *Gaming and Betting Act 1994*, the Authority considered rules for a TABCORP product "Trackside" (an approved betting competition) and consented to the making of the rules.

The Authority received one complaint regarding the "Rules relating to Betting Transactions in Victoria". The Authority determined that, having regard to the matters raised, the rules are reasonable and are not unfair to investors or contrary to public interest.

Other Rules - Casino Games

Under section 60 of the *Casino Control Act 1991*, the Authority approved five amendments to the rules of the games that may be played in the Casino. No new games were submitted for approval during the period.

National Standards for Electronic Gaming Machines

Victoria continued to take a leading role in the development of national standards for electronic gaming machines by chairing the Australia/New Zealand Working Party assigned the task of maintaining national technical requirements documents.

Players' Charter

Consultation occurred with interstate gaming regulators, gaming machine manufacturers, testing laboratories, the gaming machine operators and the casino operator on each of the Auditor-General's recommendations in respect of player fairness issues contained in the report "*Special Report No. 54, Victoria's Gaming Industry - An insight into the role of the regulator.*" An assessment commenced regarding information which may assist players to make an informed choice in respect of their gaming machine play.

I N T E N D E D O U T C O M E 4

4

Ensure that all monies are properly accounted for and distributed as prescribed

OUTPUTS

Revenue Verification

Verification of Gambling Revenue and Government Duty

The Authority is responsible for ensuring that all gambling revenue was correctly calculated and that all taxes and levies were paid under the -

- *Gaming Machine Control Act 1991;*
- *Club Keno Act 1993;*
- *Gaming and Betting Act 1994;*
- *Tattersall Consultations Act 1958;*
- *Casino Control Act 1991.*

I N T E N D E D O U T C O M E 4

Activities undertaken to verify the calculation of gambling revenue tax were:

- daily audits of the gross gaming revenue of casino table gaming;
- audit of each day's electronically monitored gaming machine financial transactions and jackpot pools for the Casino and each gaming operator;
- audit of the daily financial reports from the Club Keno system;
- audit of the daily financial reports from the pari mutuel wagering system;
- audit of the weekly financial reports from the approved betting competition Sportsbook system;
- verification of the daily sales figures for each consultation (lotteries, soccer pools and instant tickets); and
- daily supervision of handling and counting of money derived from table gaming activities at the Melbourne Casino.

Under agreements with other States and Territories for their share of lottery product sales, the amounts payable to these jurisdictions were verified prior to payment.

I N T E N D E D O U T C O M E 5

5

Identify the social and economic impacts of gambling**OUTPUTS****Research****Development of 1998-99 Research Program**

The 1998-99 Research Program, which was developed in accordance with the Authority's Research Charter (refer to Appendix 5), was announced on 1 July 1998.

In total the 1998-99 Research Program comprises an integrated package of eleven distinct projects; one on-going survey series, eight new projects and the introduction of two longitudinal surveys. The projects which comprise this program are as follows:

- the sixth and seventh surveys of community gambling patterns and perceptions;
- an examination of the impact of gaming on the club and hotel industries which will consider the provision of dining and other recreational, cultural and social facilities, the changes in the culture and the effect on the entertainment and music industries;
- an examination of the combined overall economic impact of gaming from the macro (State) level through to the base micro (individual household/person) level;
- the development of a survey instrument to accurately measure the prevalence of problem gambling in the Victorian context;

I N T E N D E D O U T C O M E 5

- a review, including geo-demographic profiling, of existing research data sets of the Authority;
- a study of the comparative history of gaming impacts in Australasia, followed by the development of a rigorous framework to measure the social impacts of gaming and the subsequent use of this framework in critically analysing and summarising the whole of the 1998-99 program;
- an examination of the impact of gaming on specific cultural groups;
- an evaluation of the availability of suitable crime statistics to enable meaningful analysis of the association between gambling and crime rates;
- a study of the impact and role of the expansion of gaming in the tourism, entertainment and leisure industries;
- a longitudinal examination of people's perceptions of electronic gaming machines and the casino and the relationship of these perceptions to actual gaming industry behaviours and events; and
- a longitudinal study of the impact of gaming on specific communities including both metropolitan and rural areas.

Report Released

The report *Sixth Survey of Community Gambling Patterns and Perceptions* was released in April 1999.

This survey is the sixth in a series which aims to observe and document changes in Victorian gambling patterns and to identify perceptions of, and attitudes towards, gambling amongst the Victorian adult community.

Internet Site

An Internet site was developed. The site includes information about the organisation, in addition to the names, location and licensed capacity of gaming venues in Victoria. Executive summaries of early research reports and the complete report for the *Sixth Survey of Community Gambling Patterns and Perceptions* are also available on the site.

I N T E N D E D O U T C O M E 5

Information from the baseline database has also been made available on the Internet site.

The address of the Internet site is:

<http://www.gambling.vcga.vic.gov.au>

Productivity Commission

In the preparation of a draft report for its Inquiry into Australia's Gambling Industries the Productivity Commission called for submissions from interested parties. The Authority responded by lodging three submissions, two relating to research conducted by the Authority and one in response to an oral submission made to the Inquiry by a third party.

I N T E N D E D O U T C O M E 6

6

Assist in the development of gambling policy and legislation

OUTPUTS

Policy and Legislation

Review of Gaming No. 2 Regulations

Regulations made under the *Gaming No. 2 Act 1997* came into operation on 31 March 1998. These Regulations replaced those made under the *Lotteries Gaming and Betting Act 1966* which were first made in 1977.

A review of the Regulations was commenced with a view to completion in the first half of 1999-2000. The aims of the review are to assess the effectiveness and appropriateness of the Regulations made under the *Gaming No. 2 Act 1997* having regard to both the purpose of the Act and the powers contained in that Act, and where considered necessary or desirable, recommend for the Minister's consideration amendments to those Regulations.

Legislation

Details of the legislation and subordinate legislation made during the financial year are at Appendices 1B and 1C.

I N T E N D E D O U T C O M E 7

7

Assist the Minister for Gaming and the Victorian Casino and Gaming Authority Members in discharging their statutory and other obligations

OUTPUTS

Governance

Assistance to the Minister for Gaming

Staff prepared responses for the Minister for Gaming in relation to a number of issues. A total of 237 items of correspondence was prepared for consideration by the Minister for Gaming.

Staff provided advice to assist with the answering of 5 Parliamentary Questions on Notice.

Assistance to the Authority Members

Legal advice was provided on interpretation of legislation administered by the Minister for Gaming.

Significant Judicial Decisions

There were no significant judicial decisions to which the Authority was a party.

INTENDED OUTCOME 7

Freedom of Information Report

<i>Freedom of Information Requests for 1998-99</i>	
Requests received	8
<i>Initial decision-</i>	
Granted in full	1
Partially granted	2*
Denied	4
Previously released	0
Non-existent documents requested	1
In process	0
Withdrawn	1
Total	9
Transferred from another agency	0
Average processing time (days)	41
Internal reviews requested	0
Applications to the Victorian Civil and Administrative Tribunal	0
Complaints to the Ombudsman	0

* includes a request received in the previous year

Secretariat Support to Authority

The Secretariat is responsible for the provision of support to the Authority and the Director of Gaming and Betting, as well as the overall effective coordination of Ministerial and Parliamentary liaison.

The Secretariat coordinated 25 Authority meetings, three Audit Committee meetings, eleven Research Committee meetings and arranged for 22 sittings days for the Authority to hear appeals and disciplinary actions.

Annual Report

The Authority's Annual Report for 1997-98 was tabled in the Parliament by the due date.

Online Government 2001 Strategy

A review commenced in accordance with the Online Government 2001 Strategy to ascertain which transactions are suitable for electronic delivery.

OTHER INFORMATION

OUTPUTS

Information Systems

The Information Technology Strategy Plan was reviewed. Major upgrades and system integration were completed. Disaster recovery plans, Y2K testing and compliance procedures were also completed.

Internal Audit Function

The internal audit function was undertaken by PriceWaterhouseCoopers in accordance with an audit plan approved by the Authority on the recommendation of the Audit Committee.

Directions from the Commissioner of Public Employment

The following information is provided in accordance with directions from the Commissioner of Public Employment.

OTHER INFORMATION

Selecting on Merit

The following exemptions were made from advertising of vacancies:

<i>Reason for Exemption</i>	<i>Number of Cases</i>
Reclassification to recognise a significant shift in work value	6
The appointee has been selected on merit for a temporary vacancy that has been advertised and the vacancy subsequently becomes an on-going role	4
The appointee has competed on merit for an identical or similar work role advertised within the last 3 months, or in exceptional cases in the last 6 months, and has been assessed as meeting the key selection criteria	1
The appointee is assessed to be the only available person possessing the specialised qualifications for a role unique to the department	1
Surplus employees transferred to vacancies	4
Re-assigned at level	1

Reviewing Personal Grievances

No grievances were lodged.

Managing and Valuing Diversity

- *Initiatives*
Sexual Harassment Awareness Program implemented.
- *Achievements*
All employees received training in Sexual Harassment Awareness arranged through the Equal Employment Opportunity Commission of Victoria. The Authority's Sexual Harassment Policy was rewritten to refine procedures and responsibilities. New Sexual Harassment Contact Officers were trained.
- *Links to Productivity Improvement/Removal of Barriers*
Employee feedback indicated raised awareness of Sexual Harassment.

Upholding The Victorian Public Sector Code of Conduct

Action was taken to reinforce staff awareness of their responsibilities under the Victorian Public Sector Code of Conduct.

OTHER INFORMATION

Training and Development

Training and development of employees was carried out in accordance with individual work plan requirements.

Nine employees received assistance with relevant tertiary study during the reporting year.

Workforce Data

*Staffing Numbers (Full Time Equivalent) 30 June 1999**

Employment Status	Male	Female	Total
Ongoing	64	34.9	98.9
Temporary/Fixed Term	31	11.3	42.3
Casual	0	0	0
Employed	95	46.2	141.2
Less Surplus Staff	0	0	0
Plus Vacant Positions	-	-	9
Budget Total	-	-	150.2

*Staffing Numbers (Full Time Equivalent) 30 June 1998**

Employment Status	Male	Female	Total
Ongoing	64	31.4	95.4
Temporary/Fixed Term	34	18.6	52.6
Casual	-	-	-
Employed	98	50.0	148.0
Less Surplus Staff	5	0.6	5.6
Plus Vacant Positions	-	-	4
Budget Total	-	-	146.4

* Excluding Members of the Authority, agency staff and contractors.

Building Works

The Authority does not have any buildings under its direct control and did not enter into works that required compliance under the *Building Act 1993*.

OTHER INFORMATION

CONSULTANCIES COSTING IN EXCESS OF \$100,000

Number of Consultancies

Nil

CONSULTANCIES COSTING LESS THAN \$100,000

Number of Consultancies	Total Fee
5	\$ 100,213

OTHER INFORMATION AVAILABLE TO THE RELEVANT MINISTER, MEMBERS OF PARLIAMENT AND THE PUBLIC ON REQUEST

- Statement that declarations of pecuniary interests duly completed by all relevant officers
Prepared and available
- Details of shares held by a senior officer as nominee or held beneficially in a statutory Authority or subsidiary
Prepared and available
- Details of publications produced by the entity about the entity and the places where the publications can be obtained
Prepared and available
- Details of changes of prices, fees, charges, rates and levies charged by the entity
Prepared and available
- Details of major external reviews carried out on the entity
Prepared and available
- Details of overseas visits undertaken including a summary of the objectives and outcomes of each visit
Prepared and available
- Details of major promotional, public relations and marketing activities undertaken by the entity to develop community awareness of the entity and the services it provides
Prepared and available
- Details of assessments and measures undertaken to improve the occupational health and safety of employees
Prepared and available
- A general statement on industrial relations within the entity and details of time lost through industrial accidents and disputes
Prepared and available
- A list of major committees sponsored by the entity, the purposes of each committee and the extent to which the purposes have been achieved
Prepared and available



3

PART 3

FINANCIAL
STATEMENTS
1998-99

FINANCIAL STATEMENTS

1998 - 99

REVENUE AND EXPENSE STATEMENT FOR THE YEAR ENDED 30 JUNE 1999

	Notes	1998-99 \$	1997-98 \$
Operating Revenues			
Special Appropriations	1.(i) & 2	15,608,054	14,340,232
Total Operating Revenues		15,608,054	14,340,232
Operating Expenses			
Salaries and Related Costs	4	9,143,672	8,704,984
Responsible Officers' Remuneration	9	397,203	328,622
Travel and Subsistence		222,517	273,273
Administration, General and Other	5	1,564,108	1,203,201
Occupancy Costs		906,041	917,961
Vehicle Rental and Operations		207,078	207,911
Probity and Credit Checks	6	149,394	163,450
Consultants and Professional Services	7	1,517,650	1,258,121
Auditor-General's Remuneration		30,000	27,270
Depreciation	8	715,020	731,426
Assets Written Off		468,942	24,638
(Profit) / Loss from Disposal of Non-Current Assets	3	47,993	(78,391)
Total Operating Expenses		15,369,618	13,762,466
Operating Surplus		238,436	577,766

The accompanying notes form an integral part of these accounts.

FINANCIAL STATEMENTS

1998 - 99

STATEMENT OF FINANCIAL POSITION AS AT 30 JUNE 1999

	Notes	1998-99 \$	1997-98 \$
Assets			
<i>Current Assets</i>			
Cash	10	10,136	19,708
Receivables		860,623	739,182
Prepaid Expenses		198,376	180,424
Total Current Assets		1,069,135	939,314
<i>Non Current Assets</i>			
Fixed Assets	11	2,986,778	2,813,074
Total Non Current Assets		2,986,778	2,813,074
Total Assets		4,055,913	3,752,388
Liabilities			
<i>Current Liabilities</i>			
Creditors and Accruals	12	660,046	604,240
Employee Entitlements	13	938,441	986,066
Total Current Liabilities		1,598,487	1,590,306
<i>Non Current Liabilities</i>			
Employee Entitlements	13	1,451,363	1,407,673
Total Non Current Liabilities		1,451,363	1,407,673
Total Liabilities		3,049,850	2,997,979
TOTAL NET ASSETS		1,006,063	754,409
Equity			
Contributed Capital	14	3,011,053	3,011,053
Asset Revaluation Reserve	1.(h) & 14	13,218	-
Accumulated Deficit	14	(2,018,208)	(2,256,644)
TOTAL EQUITY		1,006,063	754,409

The accompanying notes form an integral part of these accounts.

FINANCIAL STATEMENTS

1998-99

STATEMENT OF CASH FLOWS FOR THE YEAR ENDED 30 JUNE 1999

	Notes	1998-99	1997-98
		\$	\$
Cash Flows From Operating Activities			
<i>Payments :</i>			
Employee Entitlements and Supplies		(14,173,747)	(12,959,360)
<i>Receipts :</i>			
Receipts from Special Appropriations		15,608,054	14,340,232
Net Cash Flows From Operating Activities	15	1,434,307	1,380,872
Cash Flows From Investing Activities			
Receipts from Sale of Assets		-	235,893
Payment for Purchase of Non-Current Assets		(1,443,879)	(1,602,580)
Net Cash Used In Investing Activities		(1,443,879)	(1,366,687)
Net Increase / (Decrease) in Cash Held		(9,572)	14,185
Cash at the Beginning of the Year		19,708	5,523
Cash at the End of the Year	10	10,136	19,708

The accompanying notes form an integral part of these accounts.

FINANCIAL STATEMENTS

1998 - 99

NOTES TO THE FINANCIAL STATEMENTS FOR THE YEAR ENDED 30 JUNE 1999

1. Significant Accounting Policies

(a) Basis of Accounting

This financial report has been prepared to comply with Australian Accounting Standards and with the requirements of the *Financial Management Act 1994*. It has been prepared using the full accrual basis of accounting based on historical cost accounting. The accounting policies adopted for the reporting period are consistent with those of the previous period, with the exception of the treatment of proceeds from the sale of assets and the capitalisation procedures for EDP Software (as explained in Note 1(j)).

(b) Depreciation of Non-Current Assets

All non-current assets having a limited useful life to the Authority are systematically depreciated over their useful lives in a manner that reflects the consumption of their service potential.

Depreciation methods and the estimated useful lives for asset types, which are renewed annually, are set out below:

Asset type	Method	1998-99	1997-98
Office Furniture & Equipment	Straight line	8-10 years	8-10 years
Gaming Equipment	Straight line	6-7 years	6-7 years
EDP Hardware	Straight line	4 years	4 years
EDP Software \$100k or greater	Straight line	2 years	4 years
Motor vehicles	Straight line	2 years	4-5 years

(c) Employee Entitlements

The Victorian Casino and Gaming Authority (VCGA) has recognised employee entitlements to long-service leave and annual leave in accordance with the Australian Accounting Standard AAS30 "Accounting for Employee Entitlements".

Long Service Leave

The liability for employee entitlements to long service leave represents the present value of the estimated future cash outflows to be made by the employer resulting from employees' services provided up to balance date.

A current liability is recognised for the amount estimated to be paid within 12 months. Liabilities which are not expected to be settled within 12 months are discounted using government bond rates at balance date, which most closely match the terms of maturity of the related liability.

In determining the liability for long service leave, consideration has been given to future increases in salary and wage rates and the entity's experience with staff departures. Related on-costs have also been included in the liability.

Annual Leave

Provision for accrued annual leave entitlements is made at current salary and wage rates in accordance with relevant awards, agreements and contracts and is inclusive of relevant payroll on-costs.

FINANCIAL STATEMENTS

1998 - 99

NOTES TO THE FINANCIAL STATEMENTS FOR THE YEAR ENDED 30 JUNE 1999

I. Significant Accounting Policies (Continued)

(d) Leases

The Authority has commitments only to operating leases, where the lessor effectively retains substantially all of the risks and benefits incident to ownership of the leased items. Lease payments are charged to expense over the lease term.

(e) Revenue

The Authority's operating revenue comes from its Special Appropriation from the Victorian Government's Consolidated Fund (section 94 of the *Gaming and Betting Act 1994*).

(f) Economic Dependency

The normal operating activities of the Authority and the ability of the Authority to meet its debts as and when they fall due depends on the continued financial support of the State Government of Victoria.

(g) Bad and Doubtful Debts

There are no bad or doubtful debts for the reporting period as the Authority expects to receive all debts owed.

(h) Revaluations of Non-current Assets

A review of asset values by management at 30 June 1999 has resulted in a number of minor asset revaluations to better reflect their carrying amount. The carrying amount of assets does not exceed their recoverable amount. Revaluation increments are credited directly to the Asset Revaluation Reserve (Note 14). This revaluation came into effect as at 30 June 1999.

(i) Appropriations

The Authority's Special Appropriation is recognised as revenue in the period in which the Authority receives the appropriated funds. Undrawn appropriations at the end of the year are not taken up as revenue because the Authority cannot draw on these funds after balance date.

(j) Changes in Accounting Policies

Capitalisation of EDP Software

Software purchases below \$100,000 are immediately written off as an expense where previously these costs were capitalised. The change resulted from a decision by management that better reflects the true service potential of this class of asset to the Authority. The impact on the financial statements has been an increase in Operating Expenses (Assets Written Off) of \$468,942 and a corresponding decrease in the operating surplus for the year.

Proceeds from Sale of Motor Vehicles

In 1998-99 the proceeds from sale of motor vehicles was treated as Administered Revenue whereas previously these funds were treated as revenue of the Authority. The revised treatment was due to a change in Government process which required the proceeds to be paid directly to the Victorian Government. The financial impact of the change resulted in a reduction of the Authority's revenue of \$52,663 in 1998-99, equivalent to the current year proceeds from sale, and a corresponding reduction in the Operating Surplus for the year.

FINANCIAL STATEMENTS

1998 - 99

NOTES TO THE FINANCIAL STATEMENTS FOR THE YEAR ENDED 30 JUNE 1999

2 Revenue- appropriations from the Victorian Government

	1998-99	1997-98
	\$	\$
Special Appropriations	*15,608,054	14,340,232

The operating revenue of the Authority comes from its Special Appropriation from the Consolidated Fund (section 94 of the *Gaming and Betting Act 1994*).

* For 1998-99 the approved budget for the Authority was \$16,314,363.

3. (Profits) from Disposal of Non-Current Assets

During the reporting period, (profits) / losses were made arising from disposal of non-current assets of the following asset classification:

	1998-99	1997-98
	\$	\$
Motor Vehicles		
Proceeds from disposal of non-current assets	*	(235,893)
Written-down value of disposed non-current assets	47,993	157,502
Total	47,993	(78,391)

* Proceeds from the sale of motor vehicles totalled \$52,663 for 1998/99. Owing to a change in process, these proceeds were banked directly into the Victorian Casino and Gaming Authority Revenue Account. This account recognises revenue collections on behalf of the Victorian Government and as such amounts are not controlled by the Authority, or applied to its future benefit, they are not reported in the financial statements (see Note 20).

	1998-99	1997-98
	\$	\$
4. Salaries and Related Costs	9,143,672	8,704,984

Increase in costs reflects payments made for employment termination packages together with increases in employee entitlements.

	1998-99	1997-98
	\$	\$
5. Administration, General and Other	1,564,108	1,203,201

Increase in costs predominantly relates to the introduction of a capital asset charge and partially to an increased level of media monitoring information. The Capital Asset Charge is a charge levied by the Department of Treasury and Finance for the utilisation of the Authority's asset base which is funded by the State Government of Victoria.

FINANCIAL STATEMENTS

1998-99

NOTES TO THE FINANCIAL STATEMENTS FOR THE YEAR ENDED 30 JUNE 1999

	1998-99	1997-98
	\$	\$
6. Probity and Credit Checks	149,394	163,450

Decrease in licence applications associated with the Casino resulted in a decrease in costs associated with probity checks.

	1998-99	1997-98
	\$	\$
7. Consultants and Professional Services		
Consultants	100,213	174,540
Professional Services	1,417,437	1,083,581
Total	1,517,650	1,258,121

There was a reduction in the cost of specialised consulting advice for 1998-99. Increased professional services expenditure related to a rise in the requirement for legal advice. An extensive internal audit function was undertaken by PriceWaterhouseCoopers.

8. Depreciation

Depreciation expense was charged for:

	1998-99	1997-98
	\$	\$
Office Equipment	41,303	44,107
Office Furniture	7,258	7,255
Motor Vehicles	44,985	94,516
EDP Hardware	354,701	311,532
EDP Software	258,725	264,904
Gaming Equipment	8,048	9,112
Total	715,020	731,426

FINANCIAL STATEMENTS

1998 - 99

NOTES TO THE FINANCIAL STATEMENTS FOR THE YEAR ENDED 30 JUNE 1999

9. (a) Ministers and Accountable Officers

In accordance with the Directions of the Minister for Finance under the *Financial Management Act 1994*, the following disclosures are made for the Responsible Ministers, Authority Members and the Accountable Officers.

Names:

Persons who held the above positions in relation to the Authority at any time during the reporting period are:

Responsible Minister	The Hon Roger M Hallam MLC
Authority Members	Mrs Sue Winneke (Chairman)
	Professor Anne Edwards (Deputy Chairman)
	Mr Henry Bosch AO
	Rev Prof Robert Gribben
	Mr Donald Swan
	Mr George Davis
	Dr Desmond Hore
	Prof Trang Thomas AM

Accountable Officer	Mr Bill Lahey
----------------------------	---------------

(b) Remuneration

Remuneration received or receivable by members of the Authority and the Accountable Officer in connection with the management of the Authority during the reporting period was in the range:

Income of	1998-99	1997-98
\$0 to \$9,999	1	3
\$10,000 to \$19,999	5	6
\$20,000 to \$29,999	1	1
\$80,000 to \$89,999	0	1
\$90,000 to \$99,999	1	0
\$130,000 to 139,999	0	1
\$200,000 to \$209,999	1	0

FINANCIAL STATEMENTS

1998-99

NOTES TO THE FINANCIAL STATEMENTS FOR THE YEAR ENDED 30 JUNE 1999

9. (b) Remuneration (continued)

Total Remuneration due or receivable by Responsible Persons (Authority members and Accountable Officer) from the reporting entity amounted to:

	1998-99	1997-98
	\$	\$
	397,203	328,622

The relevant amounts relating to Ministers are reported separately in the Financial Statements of the Department of Premier and Cabinet.

There are no other transactions of Responsible Persons and their related entities with the Authority.

(c) Executives' Remuneration

Total Remuneration due or receivable by executive officers, other than Responsible Persons, whose income is more than \$100,000 from the Authority:

	1998-99	1997-98
	\$	\$
	212,740	112,339

The number of executive officers other than responsible persons, whose remuneration was due and receivable in the reporting period in excess of \$100,000:

	1998-99	1997-98
\$100,001 to \$110,000	1	0
\$110,001 to \$120,000	1	1

(d) Loans and other related party transactions

Mr Donald Swan is a director of the Victorian WorkCover Authority (VWA). Transactions between the VCGA and the VWA occur on normal supplier terms and at arms length. There were no loans to related parties.

10. Cash

Cash includes Cash on Hand and in deposit accounts for the purposes of the Statement of Financial Position and the Statement of Cash Flows. A reconciliation of cash is shown below:

	1998-99	1997-98
	\$	\$
Deposit Accounts	8,036	17,608
Cash on Hand	2,100	2,100
Total	10,136	19,708

FINANCIAL STATEMENTS

1998 - 99

NOTES TO THE FINANCIAL STATEMENTS FOR THE YEAR ENDED 30 JUNE 1999

11. Fixed Assets

The value of each class of fixed asset is shown in the table below:

	Cost/Valuation	Accumulated Depreciation	Written Down Value
	1998-99	1998-99	1998-99
	\$	\$	\$
Office Equipment	283,362	133,457	149,905
Office Furniture	66,937	35,055	31,882
Motor Vehicles	482,246	91,762	390,484
EDP Hardware	2,096,782	1,276,571	820,211
EDP Hardware - at valuation	13,218	-	13,218
EDP Software	819,396	244,682	574,714
EDP Software under Development	995,031	-	995,031
Gaming Equipment	53,655	42,322	11,333
Total	4,810,627	1,823,849	2,986,778

	Cost	Accumulated Depreciation	Written Down Value
	1997-98	1997-98	1997-98
	\$	\$	\$
Office Equipment	317,846	144,393	173,453
Office Furniture	74,161	31,817	42,344
Motor Vehicles	456,686	84,113	372,573
EDP Hardware	1,873,298	1,028,202	845,096
EDP Software	2,165,272	871,370	1,293,902
EDP Software under Development	66,325	-	66,325
Gaming Equipment	53,655	34,274	19,381
Total	5,007,243	2,194,169	2,813,074

12. Creditors and Accruals

	1998-99	1997-98
	\$	\$
<i>Current</i>		
Creditors	88,102	74,624
Accrued Expenses	571,944	529,616
Total Current Payables	660,046	604,240

FINANCIAL STATEMENTS

1998 - 99

NOTES TO THE FINANCIAL STATEMENTS FOR THE YEAR ENDED 30 JUNE 1999

13. Employee Entitlements	1998-99	1997-98
	\$	\$
<i>Current</i>		
Accrued wages and salaries	249,184	210,968
Annual Leave	588,354	634,977
Long Service Leave	100,903	140,121
Total Current Employee Entitlements	938,441	986,066
<i>Non Current</i>		
Long Service Leave	1,342,630	1,273,800
Provision for Performance Plan	32,750	32,750
Performance Incentive Payments Scheme	75,983	101,123
Total Non Current Employee Entitlements	1,451,363	1,407,673
Total Employee Entitlements	2,389,804	2,393,739

14. Equity

The movements in equity are:

	1998-99	1997-98
	\$	\$
Contributed Capital	3,011,053	3,011,053
Accumulated Deficit at the beginning of the year	(2,256,644)	(2,834,410)
Net Operating Surplus	238,436	577,766
Accumulated Deficit at the end of the year	(2,018,208)	(2,256,644)
Asset Revaluation Reserve	13,218	-
Closing Balance	1,006,063	754,409

FINANCIAL STATEMENTS

1998 - 99

NOTES TO THE FINANCIAL STATEMENTS FOR THE YEAR ENDED 30 JUNE 1999

15. Cash Flow Reconciliation

Reconciliation of net operating surplus to net cash flows from operating activities:

Cash Flow Reconciliation For Year Ended 30 June

	1998-99	1997-98
	\$	\$
Net Operating Surplus	238,436	577,766
Increase in Prepaid Expenses	(17,952)	(33,686)
(Increase)/Decrease in Receivables	(121,441)	10,544
(Profit)/Loss on Disposal of Fixed Assets	47,993	(78,391)
Depreciation	715,020	731,426
Increase/(Decrease) in Creditors and Accruals	107,244	(127,256)
Increase/(Decrease) in Provisions for Employee Entitlements	(3,935)	275,831
Write off of Fixed Assets	468,942	24,638
Net Cash Flows from Operating Activities	1,434,307	1,380,872

FINANCIAL STATEMENTS

1998-99

NOTES TO THE FINANCIAL STATEMENTS FOR THE YEAR ENDED 30 JUNE 1999

16. Superannuation

Superannuation contributions

The Authority made the following contributions to superannuation funds on behalf of employees and members. The Authority contributes to relevant schemes in accordance with individual employment agreements, employer contributions being at least the mandatory minimum of 7% for 1998-99 (6% in 1997-98).

	1998-99	1997-98
	\$	\$
AMP Mobile Super	2,816	-
AMP Personal Super Fund	12,752	11,275
Bankers Trust Life Ltd	13,209	8,895
Commonwealth Funds Management	1,504	549
FAI Life Insurance	4,165	3,311
GIO Australia	69,530	59,141
LeFort Preferred Super	-	1,781
Mercantile Mutual	-	890
MLC Super Master Trust	4,625	4,286
Macquarie Super	3,721	223
Norwich Union Life	10,388	8,472
Government Superannuation Office - New Scheme	232,829	205,989
Government Superannuation Office - Revised Scheme	143,260	138,870
UCA Beneficiary Fund	958	857
Victorian Super	108,568	59,978
NAWRIK	-	2,248
CARE Super Plan	3,728	1,240
Colonial Master Plan	6,412	5,671
Tertiary Education Super	956	1,210
Merrill Lynch Private	237	857
Eagle Super	-	960
Superannuation Trust Fund of Australia	-	87
United Funds Management	-	1,771
Australian Retirement Fund	1,238	-
Norwich Union Life	5,903	-
Rothchild Australia	12,221	-
NAB Financial Management	14,949	-
Total	653,969	518,561

FINANCIAL STATEMENTS

1998 - 99

NOTES TO THE FINANCIAL STATEMENTS FOR THE YEAR ENDED 30 JUNE 1999

16. Superannuation (continued)

The basis for the calculation of employer superannuation contributions is primarily a percentage of annual salary and is determined by the contribution of employees and the requirements of the various plans to which employees belong. In a small number of cases, fixed amounts have been negotiated as part of an individual employment agreement. The Authority has not been provided with any loans from the above plans.

There are no outstanding contributions at balance date.

17. Commitments For Expenditure

At 30 June the Authority had not entered into any contracts for expenditure.

18. Lease Commitments

The Authority's only lease is an operating lease and is included in the Revenue and Expense Statement under the heading Occupancy Costs. The Authority has no finance lease liabilities.

The Authority is party to the following agreements for office space:

Premises	Expiry Date	
Level 2, 4 and 5, 35 Spring Street	July 2000	
	1998-99	1997-98
	\$	\$
Payable within a year	608,914	608,914
Payable later than a year but not later than 2 years	51,716	608,914
Payable later than 2 years but not later than 5 years	-	51,716
Total	660,630	1,269,544

19. Contingent Liabilities

At 30 June the Authority had no contingent liabilities.

FINANCIAL STATEMENTS

1998-99

NOTES TO THE FINANCIAL STATEMENTS FOR THE YEAR ENDED 30 JUNE 1999

20. Administered Items

The Authority does not recognise collections of revenue on behalf of the Victorian Government that are paid directly to the Consolidated Fund. As such amounts are not controlled by the Authority, or applied to its future benefit, they are not reported in the financial statements.

Administered revenue collected on behalf of the State of Victoria, including taxation and fees, was:

	1998-99 \$ 000's	1997-98 \$ 000's
Gaming Taxation – Consolidated Fund	650,779	551,742
Gaming Taxation – Community Support Fund	108,520	91,700
Licence Fees	550	592
Minor Gaming	334	1,050
Club Keno	2,361	2,537
Casino Taxation and Licence Fees	155,646	171,310
Racing Taxation and Licence Fees	129,645	120,736
Tattersall's Licence Fee	60,256	57,344
Tattersall's Lotteries	332,979	320,453
TABCORP Supervision Fee	2,940	2,767
Tattersall's Supervision Fee	3,633	-
Miscellaneous	286	205
Total	1,447,929	1,320,436

Transfer payments made to the Consolidated Fund equalled the above figures ie. \$1,447,928,555 (1997-98 \$1,320,435,811). Administered debtors as at 30 June 1999 totalled \$42,758,996 (1996-97 \$40,127,890). Accordingly, administered creditors to the State of Victoria were equal in amount.

21. Subsequent Events

These accounts are prepared for the reporting period ending 30 June 1999. As at the date of signing there are no events subsequent to the balance date which would have a significant impact on the financial position or outlook of the Authority.

FINANCIAL STATEMENTS

1998 - 99

NOTES TO THE FINANCIAL STATEMENTS FOR THE YEAR ENDED 30 JUNE 1999

22. Transactions with other Victorian Government Controlled Entries

During the 1998-99 financial year, transactions were undertaken with other Victorian Government controlled entities. These transactions are summarised as follows:

	1998-99			1997-98		
	Intra	Inter	Administered Items	Intra	Inter	Administered Items
	\$	\$	\$ 000's	\$	\$	\$ 000's
Assets	75,983	-	-	101,123	-	-
Liabilities	91,991	30,000	42,759	113,289	27,270	40,128
Revenues	15,608,054	-	-	14,340,232	-	-
Expenditures	831,482	37,961	1,447,929	1,301,454	39,279	1,320,436

'Intra' transactions are between entities within the Department of Treasury and Finance portfolio.

'Inter' transactions are with entities outside the portfolio controlled by the Victorian Government.

FINANCIAL STATEMENTS

1998-99

NOTES TO THE FINANCIAL STATEMENTS FOR THE YEAR ENDED 30 JUNE 1999

23. Financial Instruments

(a) Receivables are carried at nominal amounts due. The Authority invoices organisations for the recoup of gaming machine testing expenses. Invoicing is conducted on 14 and 30 day terms.

Trade creditors (Note 12) are recognised for amounts to be paid in the future for goods and services received by the entity. Trade liabilities are normally settled on individual terms of trade.

(b) Interest rate risk exposures

The VCGA's exposure to interest rate risk and the effective weighted average interest rate for classes of financial assets and financial liabilities is set out below.

1998-99	Note	Floating Interest Rate \$	Non interest bearing \$	Total \$
Financial Assets				
Cash	10	8,036	2,100	10,136
Receivables		-	860,623	860,623
		8,036	862,723	870,759
Weighted average interest rate		3.85%		
Financial Liabilities				
Creditors and Accruals	12	-	660,046	660,046
			660,046	660,046
Net financial assets / liabilities		8,036	202,677	210,713
1997-98	Note	Floating Interest Rate \$	Non interest bearing \$	Total \$
Financial Assets				
Cash	10	17,608	2,100	19,708
Receivables		-	739,182	739,182
		17,608	741,282	758,890
Weighted average interest rate		3.85%		
Financial Liabilities				
Creditors and Accruals	12	-	604,240	604,240
			604,240	604,240
Net financial assets / liabilities		17,608	137,042	154,650

FINANCIAL STATEMENTS

1998 - 99

NOTES TO THE FINANCIAL STATEMENTS FOR THE YEAR ENDED 30 JUNE 1999

23. Financial Instruments (continued)

(c) Credit risk exposure

The credit risk on financial assets, which have been recognised on the Statement of Financial Position, is the carrying amount.

(d) Net fair values of financial assets and liabilities

The aggregate net fair values of the financial assets and liabilities, both recognised and unrecognised at the balance date, are equal to their carrying amount as per the Statement of Financial Position because of their short term to maturity.

	1998-99	1997-98
	\$	\$
Financial assets		
Cash	10,136	19,708
Receivables	860,623	739,182
	870,759	758,890
Financial Liabilities		
Creditors and Accruals	660,046	604,240
	660,046	604,240
Net financial assets / (liabilities)	210,713	154,650

(e) Reconciliation of net financial assets to net assets

	1998-99	1997-98
	\$	\$
Net financial assets (as above)	210,713	154,650
Non financial assets and liabilities		
Prepaid Expenses	198,376	180,424
Fixed Assets	2,986,778	2,813,074
Employee Entitlements	(2,389,804)	(2,393,739)
Net assets per Statement of Financial Position	1,006,063	754,409

FINANCIAL STATEMENTS

1998 - 99

NOTES TO THE FINANCIAL STATEMENTS FOR THE YEAR ENDED 30 JUNE 1999

24. Research And Development

The Research and Development Fund administered by the Authority was established in accordance with section 138 of the *Gaming Machine Control Act 1991*. The financial results of the Research and Development fund are detailed below.

Research And Development Fund

Revenue And Expense Statement For The Reporting Period 1 July 1998 To 30 June 1999

	1998-99	1997-98
	\$	\$
Revenues		
Interest	27	2,984
Transfer from the Community Support Fund	321,495	298,242
Total Revenues	321,522	301,226
Expenses		
Research projects	366,745	601,871
Depreciation	25,636	24,988
Bank Charges	172	-
Total Expenses	392,553	626,859
Operating Surplus/ (Deficit)	(71,031)	(325,633)

FINANCIAL STATEMENTS

1998 - 99

NOTES TO THE FINANCIAL STATEMENTS FOR THE YEAR ENDED 30 JUNE 1999

Research And Development Fund

Statement Of Financial Position As At 30 June 1999

	1998-99	1997-98
	\$	\$
Assets		
<i>Current Assets</i>		
Cash	(26,406)	3,989
Total Current Assets	(26,406)	3,989
<i>Non-Current Assets</i>		
EDP Hardware	23,395	23,395
EDP Software	79,150	79,150
Accumulated Depreciation	(66,340)	(40,704)
Total Non-Current Assets	36,205	61,841
Total Assets	9,799	65,830
Liabilities		
<i>Current Liabilities</i>		
Payables	15,000	-
Total Liabilities	15,000	-
TOTAL NET ASSETS	(5,201)	65,830
Equity		
Retained funding at beginning of year	65,830	391,462
Operating Surplus / (Deficit)	(71,031)	(325,633)
TOTAL EQUITY	(5,201)	65,830

FINANCIAL STATEMENTS

1998 - 99

CERTIFICATION OF THE FINANCIAL STATEMENTS

In the opinions of the undersigned Authority Members, the Chief Executive Officer and the Finance Manager of the Victorian Casino and Gaming Authority:

- (a) the Revenue and Expense Statement, Statement of Financial Position, Statement of Cash Flows and Notes to the Financial Statements of the Authority present fairly the financial transactions of the Authority for the reporting period 1 July 1998 to 30 June 1999 and the financial position of the Authority as at 30 June 1999.
- (b) the financial statements are drawn up in accordance with Australian Accounting Standards and the *Financial Management Act 1994*, including the Directions of the Minister for Finance.
- (c) at the date of signing we are not aware of any circumstances which would render any particulars in the financial statements to be misleading or inaccurate.

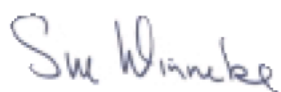

Chairman



Member, Victorian Casino and Gaming Authority



Director of Gaming and Betting
Director of Casino Surveillance



Finance Manager

28/9/99

Dated: Melbourne

FINANCIAL STATEMENTS

1998 - 99



**VICTORIAN
AUDITOR-
GENERAL'S
OFFICE**
*Auditing in the
Public Interest*

AUDITOR-GENERAL'S REPORT

To the Members of the Parliament of Victoria, the responsible Ministers and the Members of the Board of the Victorian Casino and Gaming Authority.

Audit Scope

The accompanying financial report of the Victorian Casino and Gaming Authority for the financial year ended 30 June 1999, comprising a revenue and expense statement, statement of financial position, statement of cash flows and notes to the financial statements, has been audited. The Members of the Authority's Board are responsible for the preparation and presentation of the financial report and the information it contains. An independent audit of the financial report has been carried out in order to express an opinion on it to the Members of the Parliament of Victoria, the responsible Ministers and the Members of the Authority's Board as required by the *Audit Act 1994*.

The audit has been conducted in accordance with Australian Auditing Standards to provide reasonable assurance as to whether the financial report is free of material misstatement. The audit procedures included an examination, on a test basis, of evidence supporting the amounts and other disclosures in the financial report, and the evaluation of accounting policies and significant accounting estimates. These procedures have been undertaken to form an opinion as to whether, in all material respects, the financial report is presented fairly in accordance with Australian Accounting Standards and other mandatory professional reporting requirements and complies with the requirements of the *Financial Management Act 1994*, so as to present a view which is consistent with my understanding of the Authority's financial position, the results of its operations and its cash flows.

The audit does not provide any assurances that the Authority's systems, or any other systems that the Authority relies on in the conduct of its activities such as those of suppliers and service providers are year 2000 compliant, or whether plans and associated actions are adequate to address the year 2000 issue. The year 2000 issue has been addressed only in the context of existing audit responsibilities under Australian Auditing Standards to express an opinion on the financial report.

The audit opinion expressed in this report has been formed on the above basis.

Audit Opinion

In my opinion, the financial report presents fairly the financial position of the Victorian Casino and Gaming Authority as at 30 June 1999 and the results of its operations and its cash flows for the year ended on that date in accordance with Australian Accounting Standards and other mandatory professional reporting requirements and complies with the requirements of the *Financial Management Act 1994*.

MELBOURNE
24 / 9 / 1999

K. G. HAMILTON
Acting Auditor-General



4

PART 4

A P P E N D I C E S

A P P E N D I C E S

- iA Principal Legislation Administered by the Minister for Gaming
- iB Commencement Dates of New Legislation
- iC Subordinate Legislation
- 2 Ministerial Directions
- 3 Rules of the Victorian Casino and Gaming Authority
- 4 Other Statutory Information
- 5 Research Charter
- 6 Authority Meetings and Hearings
- 7 Gaming Venues
- 8 Outputs Achieved
- 9 Roll of Recognised Manufacturers and Suppliers of Gaming Machines and Restricted Components
- 10 Number of Active Licences at 30 June 1999
- 11 Glossary

A P P E N D I X I A

Principal Legislation Administered by the Minister for Gaming

Casino Control Act 1991

Excluding sections 128H to 128L which are administered by the Minister for Planning and Local Government, excepting section 128K(2), which is administered by the Minister for Finance.

Casino (Management Agreement) Act 1993

Club Keno Act 1993

Gaming and Betting Act 1994

Part 5, Division 2 of Part 6, Part 15 and Division 2 of Part 18 are jointly administered with the Minister for Sport. The Act is otherwise administered by the Minister for Gaming.

Gaming No. 2 Act 1997

Sections 5(1)(i), 6, 112(d) and 123 are jointly administered with the Minister for Sport. The Act is otherwise administered by the Minister for Gaming.

Gaming Machine Control Act 1991

Except section 138, which is administered by the Premier.

Interactive Gaming (Player Protection) Act 1999

Lotteries Gaming and Betting Act 1966

Jointly administered with the Minister for Sport.

Tattersall Consultations Act 1958

Sections 4(1), (3) and (4), 5(4) and (5) and section 11 insofar as it relates to the making of regulations for, or with respect to, sections 4(1), (3) and (4), 5(4) and (5) (these provisions are jointly administered with the Treasurer). The Act is otherwise administered by the Treasurer.

TT Line Gaming Act 1993

Section 11 is jointly and severally administered with the Treasurer. The Act is otherwise administered by the Minister for Gaming.

A P P E N D I X I B

Commencement Dates of New Legislation

Interactive Gaming (Player Protection) Act 1999 (No. 41/1999)

This Act received Royal Assent on 8 June 1999.

Sections 1 and 2 came into operation on Royal Assent. The remaining provisions will be successively brought into operation by proclamation.

This Act provides for protection of players participating in interactive gaming that is controlled or operated from a computer server located in Victoria.

Licensed providers will be subject to probity assessment, with requirements for the games to be conducted from approved premises and the rules of an interactive game to be approved by the Victorian Casino and Gaming Authority.

Registered players of interactive gaming may lodge complaints with the Authority about Victorian licensed providers.

The Act provides for player protection by giving an opportunity to players to deal with regulated licensed service providers of interactive games in Victoria, as a more secure alternative to dealing with unregulated providers interstate or overseas.

Gaming Acts (Further Amendment) Act 1998 (No. 90/1998)

This Act received Royal Assent on 24 November 1998 and came into operation on this date, except for sections 29, 30, 31 and 32, which came into operation on 1 March 1999 and section 36, which came into operation on 1 June 1999.

Gaming No. 2 Act 1997

- Amendments to this Act strengthened enforcement provisions and ensured consistency with licensing requirements for other areas of gaming.
- In particular -
 - changes which came into operation on 1 March 1999 provided that a bingo operator's licence, which previously could only be issued to an individual, can now be issued to a body corporate (an incorporated applicant), that an applicant for a trade promotion lottery permit need not be a natural person, and that while a natural person may still apply for a permit to conduct a trade promotion lottery, a permit may also be issued to a body corporate (incorporated applicant) with a natural person as nominee; and

A P P E N D I X I B

- changes which came into operation on 1 June 1999 removed the requirement for a separate account for each minor gaming activity (raffles, bingo, lucky envelopes, fundraising nights) and substituted a requirement that a single account be maintained at a financial institution in Victoria for all transactions relating to minor gaming activities held by the organisation.

Casino (Management Agreement) Act 1993

- Amendments to this Act ratified the Fifth Deed of Variation to the Management Agreement for the Melbourne Casino Project.

Club Keno Act 1993

- For the purposes of the Tattersall's corporatisation, this amendment clarified that a person conducting Club Keno games must be an entity wholly owned and controlled by Tattersall's or an entity which is itself wholly owned and controlled by Tattersall's.

Gaming and Betting Act 1994, Casino Control Act 1991

- These amendments clarified that the Victorian Casino and Gaming Authority has the power to waive post-employment restrictions concerning staff.

Gaming Machine Control Act 1991

- For the purposes of the Tattersall's corporatisation, this amendment clarified that a gaming operator under the Act must be an entity wholly owned and controlled by Tattersall's or an entity which is itself wholly owned and controlled by Tattersall's.
- Other amendments to this Act strengthened enforcement and administrative provisions.

Gaming Acts (Miscellaneous Amendments) Act 1997 (No. 90/1997)

This Act received Royal Assent on 9 December 1997.

On 31 August 1998 amendments came into effect which separated the venue operator's licence approval process from the premises approval process. A person can now be licensed independently of a premises approval.

These amendments also allow additional venues to be added to a venue operator's licence, rather than having to lodge separate applications for each additional venue.

A P P E N D I X I C

Subordinate Legislation

The following subordinate legislation was made during the year:

The *Casino Control (Junkets And Premium Players) (Interim) Regulations 1998* (SR No 128/1998) were made on 20 October 1998 and operated from 20 October 1998 until 31 March 1999, when they expired.

The *Casino Control (Junkets And Premium Players) Regulations 1999* (SR No 35/1999) were made on and operated from 30 March 1999.

The *Gaming Machine Control (Fees) (Amendment) Regulations 1998* (SR No 108/1998) were made on 25 August 1998 and came into operation on 1 November 1998, being the date when section 7 of the *Gaming Acts (Miscellaneous Amendment) Act 1997* came into operation.

A P P E N D I X 2

Ministerial Directions

Gaming Machine Control Act 1991

I, Roger M Hallam, MLC, Minister for Gaming, pursuant to section 12 of the *Gaming Machine Control Act 1991*, hereby revoke all previous directions to the Victorian Gaming Commission and the Victorian Casino and Gaming Authority and in substitution therefore, hereby direct the Victorian Casino and Gaming Authority

- (a) that the maximum number of gaming machines permitted in the State to be available for gaming in all venues licensed under the *Gaming Machine Control Act 1991*, other than the Melbourne Casino, is 27,500; and
- (b) that, in respect of the 27,500 gaming machines permitted to be available for gaming in all licensed venues, other than the Melbourne Casino, the proportion of gaming machines to be located outside the Melbourne Statistical Division is not less than 20%; and
- (c) that, in respect of the 27,500 gaming machines permitted to be available for gaming in all licensed venues, other than the Melbourne Casino, the maximum permissible number of gaming machines to be placed -
 - (i) in restricted areas in the State is 100 with no bet limit applying; and
 - (ii) in unrestricted areas in the State is five with a bet limit of \$2.00 to apply; and
- (d) that, in respect of the 27,500 gaming machines permitted to be available for gaming in all licensed venues, other than the Melbourne Casino, the proportion to be placed in premises, in respect of which -
 - (i) a residential licence under section 46 of the *Liquor Control Act 1987* or a general licence under section 47 of the Act is in force, is 50%; and
 - (ii) a club licence under section 48 of the *Liquor Control Act 1987* or a licence under Part I, II or III of the *Racing Act 1958* is in force, is 50%; and
- (e) that, in respect of the 27,500 gaming machines that are permitted to be available for gaming in all licensed venues, other than the Melbourne Casino, the proportion of gaming machines which each gaming operator is permitted to operate is 50%.

ROGER M HALLAM MLC
Minister for Finance
Minister for Gaming
Date: 4 April 1997

A P P E N D I X 2

Ministerial Directions

Table Showing Compliance with Ministerial Directions as at 30 June 1999

	<i>Electronic Gaming Machine Limits imposed by Ministerial Direction</i>		<i>Number of Electronic Gaming Machines Authorised</i>		
	Number	%	Number	%	
<i>Total Number</i>	27,500	100	27,289	99.23	
<i>Gaming Operator Split</i>					
<i>TABCORP</i>	Total	13,750	50	13,702	49.82
<i>Tattersall's</i>	Total	13,750	50	13,587	49.41

Proportion of Electronic Gaming Machines Located Outside the Melbourne Statistical Division (MSD)

<i>Outside MSD</i>	<i>Minimum:</i>	5,500	20	7,513	27.32
	<i>TABCORP:</i>	2,750		4,234	
	<i>Tattersall's:</i>	2,750		3,279	
<i>Within MSD</i>	<i>Maximum:</i>	22,000	80	19,776	71.91
	<i>TABCORP:</i>	11,000		9,468	
	<i>Tattersall's:</i>	11,000		10,308	

Portion of Electronic Gaming Machines Located in Premises with a Liquor Licence Issued Under:

<i>(a) Sections 46 or 47 of the Liquor Control Act 1987* (Hotel)</i>	13,750	50	13,656	49.66
<i>(b) Section 48 of the Liquor Control Act 1987 or Part I of the Racing Act 1958 (Clubs)</i>	13,750	50	13,633	49.57

* See now the *Liquor Control Reform Act 1998*

A P P E N D I X 3

Rules of the Victorian Casino and Gaming Authority

Gaming Machine Control Act 1991

VICTORIAN CASINO AND GAMING AUTHORITY RULES 1997

Pursuant to section 78 of the *Gaming Machine Control Act 1991* ("the Act"), the Victorian Casino and Gaming Authority makes the following Rules:

PART 1 - PRELIMINARY

Title

1. These Rules may be cited as the Victorian Casino and Gaming Authority Rules 1997.

Application

2. These Rules are in addition to the requirements of the Act and of a venue operator's licence, including licence conditions.

PART 2 - CONDUCT OF GAMING

Hours of operation

3. Gaming machines at an approved venue may be played only-
 - (a) during the period that gaming patrons are permitted unfettered access to the gaming area subject to any reasonable standards of dress and behaviour that may be imposed by the venue; and
 - (b) (i) during any period when sale and disposal of liquor for consumption on the premises is authorised under the *Liquor Control Act 1987*; or
 - (ii) during any period when liquor so sold and disposed of is authorised under section 55 of that Act to be consumed on the premises.

A P P E N D I X 3

Supervision of gaming machine areas generally

4. A venue operator must ensure that the operation of the licensed gaming area and each gaming machine is subject to continual supervision. Supervision may be electronic or physical or a combination of both.

Competitions ancillary or incidental to the conduct of gaming (EGM tournaments)

5. (1) A venue operator must advise the Authority in writing, at least one week prior to the conduct of any competition, of the date, time, location, projected number of players, amount of the prize pool and the amount of and source of any funds in the prize pool.
- (2) A venue operator must not promote any competition that is ancillary or incidental to the conduct of gaming at the venue unless the competition complies with this rule.
- (3) Any competition under this rule must:
 - (a) provide all players with an equal opportunity of winning each prize determined solely by the operation of the gaming machines; and
 - (b) provide for all players to contribute equally to the prize pool; and
 - (c) distribute all contributions into the prize pool from participants in the competition and any other party (or advertised to be contributed by any other party); and
 - (d) provide for each player to collect that person's gaming machine credit balance at the conclusion of each session of competition play.
- (4) The collection and distribution of the prize pool for any competition does not form part of any calculation under sections 135 or 136 of the *Gaming Machine Control Act 1991*.
- (5) Each participant prior to the commencement of any competition must be informed about the amount of their funds to be used to establish gaming machine credits, the amount of their contribution to the prize pool and the rules for determining the distribution of the prize pool.
- (6) Any entry fee must be collected by the venue operator prior to commencement of the competition.

A P P E N D I X 3

PART 3 - GAMING MACHINE AREAS

Location of gaming machines generally

6. A gaming machine area in an approved venue must be wholly located within a building and within an area where liquor is dispensed for consumption on the premises.

Special requirements for restricted areas

7. (1) A restricted area in an approved venue must be clearly identifiable.
- (2) It must not be necessary for a patron of an approved venue to pass through a restricted area in order only to enter or leave the venue or to gain access to another part of the venue.

Minors

8. There must be adequate signage which advises that persons under the age of 18 years must not enter or remain in the restricted area.

Provision of cash for the purposes of gaming

9. (1) Automatic teller machines (ATM) and electronic funds transfer (EFTPOS) devices must not be accessible by any person within the restricted area of an approved venue for the purposes of withdrawing cash.
- (2) Cash must not be provided to a patron through a credit card or charge card transaction for the purposes of gaming.

Display of venue operator's licence

10. A copy of the venue operator's licence or Notice of Approved Venue must be displayed in a prominent place at the approved venue.

Rules effective from 2 April 1997 except Rule 10 which is effective from 27 August 1998

A P P E N D I X 4

Other Statutory Information

Delegations

Under section 144 of the *Casino Control Act 1991*, on 29 June 1999, the Authority delegated to a committee of the Chairman and one other member its powers under-

- section 60 of that Act (to approve games and rules of games played in a casino);
- section 121(2A) of that Act (to approve a system of internal controls and procedures for the casino).

Under section 144 of the *Casino Control Act 1991*, the Authority delegated to the Director of Gaming and Betting its functions under-

- section 28A(1) of that Act, by instrument dated 28 July 1998, (to investigate and determine the suitability of associates of a casino operator);
- section 30(1)(b) of that Act, by instrument dated 27 October 1998, (to investigate controlled contracts of a casino operator).

Under section 107A of the *Gaming Machine Control Act 1991*, on 25 February 1999, the Authority delegated to the Chairman its functions under section 142A(5) (to issue a notice directing a gaming operator, a venue operator or a manufacturer or supplier listed on any Roll to terminate an association).

Under section 107A of the *Gaming Machine Control Act 1991* on 11 February 1999, the Authority delegated to three members its functions under sections 12B(5), 12C(2), 12D, 12E, 12F, 12H, 12K, 20(3), 21, 22, 23, 25, 25A and 30 of that Act.

Under section 107A of the *Gaming Machine Control Act 1991*, on 28 July 1998, the Authority delegated to the Director of Gaming and Betting its functions under section 142A(1) (to investigate any associates of a gaming operator, a venue operator or a manufacturer or supplier listed on any Roll).

Under section 107A of the *Gaming Machine Control Act 1991*, on 25 February 1999, the Authority delegated to the Director of Gaming and Betting and Assistant Director, Gambling Operations, Audit and Finance its functions under section 71 (to approve the installation of a linked jackpot arrangement).

Under section 103 of the *Gaming No. 2 Act 1997*, on 25 February 1999, the Authority delegated to the Chairman its functions under section 34(2) of the Act (to approve the form of an application for a bingo centre operator's licence) and on 25 February 1999 delegated to each member of the Authority its functions under section 45 of that Act (to grant a provisional operator's licence to a person in respect of a bingo centre).

A P P E N D I X 4

Under section 103 of the *Gaming No. 2 Act 1997*, on 23 December 1998, the Authority delegated the following powers to the Director of Gaming and Betting:

- under sections 4, the power to declare an organisation to be a community or charitable organisation;
- under section 34(3), the power to request an applicant for a bingo centre operator's licence to provide additional information;
- under section 37, to investigate an application for a bingo centre operator's licence;
- under section 38, to require further information from an applicant or an associate of an applicant for a bingo centre operator's licence; and
- under section 48(2), to investigate the associates of a bingo centre operator.

Under section 92A of the *Gaming and Betting Act 1994*, the Authority, on 25 February 1999, delegated to the Assistant Director, Gambling Operations, Audit and Finance its functions under section 70(2) to approve totalisator equipment.

Club Keno Determinations

Determinations made by the Director of Gaming and Betting and Assistant Director, Gambling Operations, Audit and Finance under section 15(5) of the *Club Keno Act 1993*.

<i>Description</i>	<i>Date of Approval</i>
Bonus Prize "Bonus Friday"	22 July 1998
Bonus Prize "Bonus Friday"	4 September 1998
Bonus Prize "Bonus Friday"	15 October 1998
Bonus Prize "Bonus Friday"	11 November 1998
Bonus Prize "Bonus Friday"	27 January 1999
Bonus Prize "Bonus Friday"	25 June 1999

A P P E N D I X 5

Research Charter

The *Gaming Machine Control Act 1991*, section 109(e), requires the Authority to fund research into, and advise the Minister for Gaming on, the social impact of gaming.

The Authority will achieve this objective by adopting and operating within a broad set of principles (as detailed below).

These principles establish and describe parameters for the purpose of implementation of functional roles and responsibilities.

1. The fundamental purpose of research conducted by the Authority is to gather data in a format that will enable it to:
 - make available to the public reliable information on the social impact of gambling;
 - put its views to the Government on policy issues in a timely manner; and
 - carry out regulatory functions and recommend implementation of changes to those functions as appropriate.
2. The Authority will undertake and/or commission such research as is necessary to ensure that the social impact of gaming is thoroughly documented and understood for the benefit of the community, the Government and the industry.
3. Co-operation and co-ordination of the research effort among and between the industry and community will be encouraged, to facilitate the rationalisation and standardisation of research into the social impact of gambling and to achieve reciprocal benefit and cost savings.
4. To assess social impact as required under the Act, social impact will be defined for this purpose as:
 - impact on individuals and families;
 - impact on communities and neighbourhoods;
 - cultural and social impact; and
 - socio-economic impact.
5. The Authority will monitor significant research developments both within Victoria and on the interstate and international levels as part of on going efforts to maintain Victoria at the forefront of gambling studies and research.
6. The Authority will establish and maintain basic data sets such as are necessary to enable it to perform its research and other functions.
7. From time to time, specific issues of concern within the community will arise that the Authority will research, report on and provide its views on policy matters to the Minister.
8. The Authority will identify and implement necessary longitudinal and consequential impact studies.
9. The Authority will disseminate results of its research wherever possible (taking into account commercial sensitivities) to government, commercial operators, other researchers, interest groups, media and the general public.

A P P E N D I X 5

Research Scoping Matrix

A comprehensive data and research base would inform:

FAMILIES AND INDIVIDUALS

- Who is Gambling
 - age and sex
 - education and income
 - nationality
 - residential locality
- Income disposal patterns
- Use of time
 - leisure
 - work
 - family
- Effect on family life
 - stability
 - cohesion
- Problem gambling
 - nature and impact
- Social life impact
 - loss and gain

COMMUNITIES/NEIGHBOURHOODS

- Location of venues
- Effect on organisations
 - ability to self funding through minor gambling
- Local facilities impact
 - ability of clubs to expand and provide
- Effect on services
 - shopping centres
- Community participation levels
 - sport
 - arts activities
 - entertainment

SOCIETY & CULTURE

- Changing perceptions of gambling
- Moral attitudes
- Differential risk to vulnerable groups
eg. young people
- Visibility of new forms of gambling
- Overall crime levels
- Cultural identity
- Gaming as recreation
- Effect on city life & urban renewal
- Community safety & confidence
- Gambling as a cultural product
- Historical perspectives

THE ECONOMY

- Tourism
 - 'at home' tourists
 - regional, interstate, international
- Employment
 - increase and loss
 - shifts and transfers
 - regional impact
 - need for training
- Business
 - viability of clubs, hotels and entertainment venues
 - export development and substitution
 - market segmentation
- Beneficiaries
 - governments
 - Australian or overseas operators

A P P E N D I X 6

Authority Meetings and Hearings

Number of Authority Meetings	25
Number of Authority Meetings Attended by Members	
Mrs Sue Winneke, Chairman	24
Prof Anne Edwards, Deputy Chairperson	19
Mr Henry Bosch AO	18
Mr George Davis	13
Rev Prof Robert Gribben	19
Dr Desmond Hore	23
Mr Donald Swan	24
Prof Trang Thomas AM	21
Number of Matters Heard	50
Number of Matters Heard By Members	
Mrs Sue Winneke, Chairman	50
Prof Anne Edwards, Deputy Chairperson	3
Mr Henry Bosch AO	29
Mr George Davis	3
Rev Prof Robert Gribben	16
Dr Desmond Hore	31
Mr Donald Swan	20
Prof Trang Thomas AM	18
Number of Research Committee Meetings	11
Number of Research Committee Meetings Attended by Members	
Prof Anne Edwards, Chairperson	9
Mrs Sue Winneke, Chairman	10
Rev Prof Robert Gribben	8
Prof Trang Thomas AM	8
Number of Audit Committee Meetings	3
Number of Audit Committee Meetings Attended by Members	
Mr Henry Bosch AO, Chairman	3
Dr Desmond Hore (appointed 15 June 1999)	0
Mr Donald Swan	3

APPENDIX 7

Gaming Venues as at 30 June 1999

Venue Name	Location	Operator	Club/Hotel	Country/Metro	No. of EGMs licensed to operate	Venue Name	Location	Operator	Club/Hotel	Country/Metro	No. of EGMs licensed to operate
1 ABRUZZO CLUB	EAST BRUNSWICK	Tattersall's	C	M	57	76 CENTURY CITY ENTERTAINMENT	GLEN WAVERLEY	TABCORP	H	M	75
2 ACES TOWN AND COUNTRY CLUB	KEYSBOROUGH	TABCORP	C	M	105	77 CHALAMBAR GOLF CLUB	ARARAT	TABCORP	C	C	38
3 ALBION CHARLES HOTEL	NORTHCOTE	TABCORP	H	M	65	78 CHELSEA RSL SUB BRANCH	CHELSEA	Tattersall's	C	M	65
4 ALBION HOTEL	DANDENONG	Tattersall's	H	M	50	79 CHELTENHAM GOLF CLUB	CHELTENHAM	TABCORP	C	M	5
5 ALBION INN HOTEL	COLLINGWOOD	Tattersall's	H	M	20	80 CHELTENHAM MOORABBIN RSL	CHELTENHAM	Tattersall's	C	M	41
6 ALMA CLUB	NORTH CAULFIELD	Tattersall's	C	M	30	81 CHIRNSIDE PARK COUNTRY CLUB	CHIRNSIDE PARK	Tattersall's	C	M	37
7 ALPINE HOTEL	BRIGHT	TABCORP	H	C	0	82 CHURCHILL HOTEL MOTEL	CHURCHILL	TABCORP	H	C	28
8 ALTONA BOWLING CLUB	ALTONA	TABCORP	C	M	37	83 CITY BOWLS CLUB	COLAC	TABCORP	C	C	20
9 ALTONA RSL	ALTONA	Tattersall's	C	M	58	84 CITY FAMILY HOTEL	BENDIGO	Tattersall's	H	C	42
10 ALTONA WORKERS SPORTS CLUB	SEAHOLME	Tattersall's	C	M	83	85 CITY MEMORIAL BOWLS CLUB	WARRNAMBOOL	Tattersall's	C	C	35
11 AMSTEL GOLF CLUB	CRANBOURNE	TABCORP	C	M	95	86 CLAYTON BOWLS CLUB	CLAYTON SOUTH	Tattersall's	C	M	29
12 ANGEL TAVERN	MALVERN	TABCORP	H	M	45	87 CLAYTON RSL	CLAYTON	Tattersall's	C	M	80
13 ANGLERS TAVERN	MARIBYRNONG	Tattersall's	H	M	34	88 CLIFTON SPRINGS GOLF CLUB	CLIFTON SPRINGS	TABCORP	C	C	40
14 ANGLESEA GOLF CLUB	ANGLESEA	TABCORP	C	C	35	89 CLUB FOGOLAR FURLAN	THORNBURY	Tattersall's	C	M	52
15 ARARAT SUB-BRANCH RSL	ARARAT	Tattersall's	C	C	55	90 CLUB HOTEL	FERNTREE GULLY	TABCORP	H	M	50
16 ASHLEY HOTEL	BRAYBROOK	TABCORP	H	M	90	91 CLUB HOTEL	WARRAGUL	Tattersall's	H	C	30
17 ASPENDALE/EDITHVALE RSL CLUB	EDITHVALE	Tattersall's	C	M	49	92 CLUB KILSYTH	BAYSWATER	TABCORP	C	M	100
18 AUSTRAL HOTEL	COLAC	Tattersall's	H	C	26	93 CLUB MAGIC	WANTIRINA	Tattersall's	C	M	58
19 AUSTRALIAN CROATIAN ASSOCIATION	FOOTSCRAY	TABCORP	C	M	20	94 CLUB TIVOLI	WINDSOR	Tattersall's	C	M	18
20 AUSTRALIAN CROATIAN NATIONAL HALL ASSOCIATION	BELL PARK	TABCORP	C	C	30	95 COBDEN GOLF CLUB	COBDEN	TABCORP	C	C	28
21 BACCHUS MARSH GOLF CLUB	BACCHUS MARSH	TABCORP	C	C	30	96 COBURG RSL SUB BRANCH	COBURG	Tattersall's	C	M	5
22 BAIRNSDALE BOWLS CLUB	BAIRNSDALE	TABCORP	C	C	20	97 COLAC BOWLING CLUB	COLAC	TABCORP	C	C	25
23 BAIRNSDALE CLUB	BAIRNSDALE	Tattersall's	C	C	15	98 COLAC RSL	COLAC	Tattersall's	C	C	25
24 BAIRNSDALE GOLF CLUB	EAGLE POINT	TABCORP	C	C	10	99 COLLINGWOOD FOOTBALL CLUB	ABBOTSFORD	TABCORP	C	M	62
25 BAIRNSDALE RSL SUB-BRANCH	BAIRNSDALE	Tattersall's	C	C	60	100 COMMERCIAL HOTEL	CAMPERDOWN	TABCORP	H	C	29
26 BAKERS ARMS HOTEL	ABBOTSFORD	TABCORP	H	M	40	101 COMMERCIAL HOTEL	SWAN HILL	TABCORP	H	C	22
27 BALACLAVA HOTEL	BALACLAVA	Tattersall's	H	M	50	102 COMMERCIAL HOTEL	WERRIBEE	Tattersall's	H	M	75
28 BALLARAT & DISTRICT TROTTLING CLUB	BALLARAT	TABCORP	C	C	45	103 CORIO CLUB	GEELONG WEST	Tattersall's	C	C	0
29 BALLARAT BASKETBALL STADIUM	WENDOUREE	TABCORP	C	C	35	104 CORRYONG SPORTING COMPLEX	CORRYONG	TABCORP	C	C	20
30 BALLARAT GOLF CLUB	BALLARAT	TABCORP	C	C	28	105 COUNTRY CLUB HOTEL	PAYNESVILLE	TABCORP	H	C	20
31 BALLARAT LEAGUES CLUB	BALLARAT	Tattersall's	C	C	45	106 COURT HOUSE HOTEL	FOOTSCRAY	Tattersall's	H	M	40
32 BALLARAT RSL	BALLARAT	Tattersall's	C	C	10	107 COURT HOUSE HOTEL	BACCHUS MARSH	Tattersall's	H	C	30
33 BALLCOURT HOTEL	SUNBURY	Tattersall's	H	M	5	108 COURT HOUSE HOTEL	BRUNSWICK	TABCORP	H	M	30
34 BARWON HEADS HOTEL	BARWON HEADS	Tattersall's	H	C	30	109 COURT JESTER TAVERN	PRAHRAN	Tattersall's	H	M	48
35 BAXTER TAVERN HOTEL MOTEL	BAXTER	TABCORP	H	M	30	110 COVE HOTEL	PATTERSON LAKES	TABCORP	H	M	45
36 BAYSWATER HOTEL	BAYSWATER	Tattersall's	H	M	105	111 COWES GOLF CLUB	COWES	Tattersall's	C	C	10
37 BEACH HOUSE HOTEL	ALBERT PARK	Tattersall's	H	M	50	112 CRAIGIEBURN SPORTSMEN'S CLUB	WEST CRAIGIEBURN	TABCORP	C	M	53
38 BEACONHILLS COUNTRY GOLF CLUB	UPPER BEACONSFIELD	TABCORP	C	M	0	113 CRAIG'S ROYAL HOTEL	BALLARAT	TABCORP	H	C	27
39 BEAUMARIS EX-SERVICES CLUB	BEAUMARIS	Tattersall's	C	M	30	114 CRAMERS HOTEL	PRESTON	Tattersall's	H	M	100
40 BELL PARK SPORT & RECREATION CLUB	NORTH GEELONG	Tattersall's	C	C	28	115 CRANBOURNE RSL	CRANBOURNE	Tattersall's	C	M	62
41 BENALLA BOWLS CLUB	BENALLA	Tattersall's	C	C	44	116 CRESWICK GOLF CLUB	CRESWICK	TABCORP	C	C	20
42 BENALLA GOLF CLUB	BENALLA	TABCORP	C	C	32	117 CRITERION HOTEL	GEELONG	Tattersall's	H	C	50
43 BENDIGO & DISTRICT SERVICEMEN'S CLUB	BENDIGO	Tattersall's	C	C	66	118 CROSS KEYS HOTEL	ESSENDON	TABCORP	H	M	40
44 BENDIGO CLUB	BENDIGO	TABCORP	C	C	44	119 CROWN HOTEL	LILYDALE	Tattersall's	H	M	53
45 BENTLEIGH CLUB	BENTLEIGH	TABCORP	C	M	100	120 CROXTON PARK HOTEL	THORNBURY	Tattersall's	H	M	100
46 BENTLEIGH RSS & A CLUB	BENTLEIGH	Tattersall's	C	M	70	121 CROYDON GOLF CLUB	CROYDON	TABCORP	C	M	22
47 BERWICK INN	BERWICK	Tattersall's	H	M	51	122 CROYDON HOTEL	CROYDON	TABCORP	H	M	95
48 BIRALEE	WODONGA	TABCORP	H	C	30	123 CUMBERLAND HOTEL	CASTLEMAINE	Tattersall's	H	C	30
49 BIRD & BOTTLE SPORTING CLUB	CROYDON	TABCORP	C	M	30	124 CUSTOMS HOUSE HOTEL	WILLIAMSTOWN	TABCORP	H	M	24
50 BLACKBURN HOTEL	BLACKBURN	Tattersall's	H	M	102	125 DANISH CLUB	EAST RINGWOOD	Tattersall's	H	M	70
51 BLUE BELL HOTEL	WENDOUREE	TABCORP	H	C	48	126 DANAHERS UNION CLUB HOTEL	COLAC	TABCORP	H	C	25
52 BOROUGH CLUB	EAGLEHAWK	TABCORP	C	C	40	127 DANDENONG CLUB	DANDENONG	Tattersall's	C	M	100
53 BOTANICAL GARDENS HOTEL	WHITE HILLS	TABCORP	H	C	5	128 DANDENONG RSL CLUB	DANDENONG	Tattersall's	C	M	70
54 BOUNDARY HOTEL	EAST BENTLEIGH	TABCORP	H	M	90	129 DANDENONG WORKERS SOCIAL CLUB	DANDENONG	Tattersall's	C	M	100
55 BOURKE HILL'S WELCOME STRANGER	MELBOURNE	Tattersall's	H	M	100	130 DANISH CLUB	MIDDLE PARK	TABCORP	C	M	55
56 BOX HILL GOLF CLUB	BOX HILL	Tattersall's	C	M	30	131 DAVA HOTEL	MT MARTHA	TABCORP	H	M	40
57 BOX HILL RSL CLUB	BOX HILL	Tattersall's	C	M	100	132 DAYLESFORD BOWLING CLUB	DAYLESFORD	TABCORP	C	C	32
58 BRAYBROOK HOTEL	BRAYBROOK	Tattersall's	H	M	68	133 DEER PARK CLUB	DEER PARK	Tattersall's	C	M	49
59 BRIGHTON BOWLING & TENNIS CLUB	BRIGHTON	TABCORP	C	M	5	134 DEER PARK HOTEL	DEER PARK	TABCORP	H	M	100
60 BROADMEADOWS CLUB	JACANA	TABCORP	C	M	82	135 DERIMUT HOTEL	SUNSHINE	TABCORP	H	M	55
61 BRUNSWICK CLUB	BRUNSWICK	Tattersall's	C	M	50	136 DIAMOND CREEK TAVERN	DIAMOND CREEK	TABCORP	H	M	40
62 BUNDALAGUAH CRICKET SOCIAL CLUB	SALE	TABCORP	C	C	65	137 DICK WHITTINGTON TAVERN	ST KILDA	Tattersall's	H	M	29
63 BUNDOORA BOWLING CLUB	BUNDOORA	TABCORP	C	M	29	138 DINGLEY INTERNATIONAL HOTEL	DINGLEY	TABCORP	H	M	90
64 BUNDOORA HOTEL	BUNDOORA	Tattersall's	H	M	100	139 DONCASTER INN HOTEL	DONCASTER	Tattersall's	H	M	100
65 BUNINYONG GOLF CLUB	BUNINYONG	Tattersall's	C	C	34	140 DORSET GARDENS HOTEL	CROYDON	TABCORP	H	M	101
66 BURWALE HOTEL MOTEL	NUNAWADING	Tattersall's	H	M	105	141 DOWN UNDER ROCK CAFE	CARLTON	Tattersall's	H	M	75
67 CAMP HOTEL	EAGLEHAWK	Tattersall's	H	C	5	142 DOXA CLUB	MELBOURNE	Tattersall's	C	M	100
68 CARLTON CRICKET & FOOTBALL SOCIAL CLUB	LAVERTON	TABCORP	C	M	60	143 DRYLES BRIDGE HOTEL	MORDIALLOC	Tattersall's	H	M	50
69 CARLTON CRICKET & FOOTBALL SOCIAL CLUB	NORTH CARLTON	TABCORP	C	M	100	144 DROMANA HOTEL	DROMANA	TABCORP	H	M	41
70 CASA D'ABRUZZO CLUB	EPPING	Tattersall's	C	M	60	145 DROMANA RED HILL RSL	DROMANA	Tattersall's	C	M	10
71 CATHAY GOLD NUGGET	MELBOURNE	TABCORP	H	M	60	146 DRUMS HOTEL	COBURG	Tattersall's	H	M	87
72 CAULFIELD CLUB HOTEL	CAULFIELD EAST	TABCORP	H	M	100	147 DUKE OF EDINBURGH HOTEL	BRUNSWICK	Tattersall's	H	M	45
73 CAULFIELD RACECOURSE	CAULFIELD	TABCORP	C	M	105	148 EAST MALVERN RSL	MALVERN EAST	Tattersall's	C	M	33
74 CAULFIELD RSL	ELSTERNWICK	Tattersall's	C	M	52	149 EASTWOOD GOLF CLUB	KILSYTH	Tattersall's	C	M	19
75 CELTIC CLUB	MELBOURNE	Tattersall's	C	M	52	150 ECHUCA HOTEL	ECHUCA	TABCORP	H	C	20
						151 ECHUCA WORKERS & SPORTS CLUB	ECHUCA	Tattersall's	C	C	64

APPENDIX 7

Gaming Venues as at 30 June 1999

Venue Name	Location	Operator	Club/Hotel	Country/Metro	No. of EGMs licensed to operate	Venue Name	Location	Operator	Club/Hotel	Country/Metro	No. of EGMs licensed to operate
152 EDWARDES LAKE HOTEL	RESERVOIR	TABCORP	H	M	100	225 HIGHTET RSL CLUB	HIGHTET	Tattersall's	C	M	39
153 ELSTERNWICK CLUB	ELSTERNWICK	TABCORP	C	M	32	226 HIGHPOINT TAVERN	MARIBYRNONG	TABCORP	H	M	105
154 ELSTERNWICK HOTEL	ELWOOD	Tattersall's	H	M	45	227 HILL TOP GOLF AND COUNTRY CLUB	TATURA	TABCORP	C	C	20
155 ELTHAM HOTEL	ELTHAM	Tattersall's	H	M	57	228 HILTON ON THE PARK	EAST MELBOURNE	TABCORP	H	M	70
156 ELTHAM RSL	ELTHAM	Tattersall's	C	M	25	229 HOPPERS CROSSING CLUB	HOPPERS CROSSING	Tattersall's	C	M	56
157 ELWOOD RSL	ELWOOD	Tattersall's	C	M	34	230 HOPPERS CROSSING SPORT'S CLUB	HOPPERS CROSSING	TABCORP	C	M	35
158 EPPING HOTEL	EPPING	TABCORP	H	M	40	231 HORSHAM RACING CLUB	HORSHAM	TABCORP	C	C	34
159 EPPING PLAZA HOTEL	EPPING	TABCORP	H	M	100	232 HORSHAM RSL	HORSHAM	Tattersall's	C	C	31
160 EPPING RSL	EPPING	Tattersall's	C	M	40	233 HORSHAM SPORTS & COMMUNITY CLUB	HORSHAM	Tattersall's	C	C	49
161 ESPLANADE HOTEL	INVERLOCH	TABCORP	H	C	20	234 HOTEL SORRENTO	SORRENTO	TABCORP	H	M	20
162 ESSENDON BOWLS CLUB	ESSENDON	Tattersall's	C	M	5	235 HOTEL SWANSTON	MELBOURNE	TABCORP	H	M	90
163 ESSENDON FOOTBALL & COMMUNITY SPORTING CLUB	ESSENDON	Tattersall's	C	M	100	236 HURSTBRIDGE BOWLING CLUB	HURSTBRIDGE	Tattersall's	C	M	25
164 ESSENDON GRAND HOTEL	ESSENDON	TABCORP	H	M	25	237 ISLE OF WIGHT HOTEL	PHILLIP ISLAND	Tattersall's	H	C	8
165 EXCELSIOR HOTEL	THOMASTOWN	TABCORP	H	M	105	238 ITALIAN AUST SOCIAL & SPORTING CLUB	LUCKNOW	TABCORP	H	C	33
166 FAIRFIELD ALPHINGTON RSL	FAIRFIELD	Tattersall's	C	M	30	239 ITALIAN AUST SPORT & SOCIAL CLUB	OF GIPPSLAND	Tattersall's	C	C	38
167 FAWKNER RSL	FAWKNER	Tattersall's	C	M	35	240 ITALIAN SOCIAL CLUB OF WERRIBEE	WERRIBEE	Tattersall's	C	M	54
168 FERNTREE GULLY BOWLING CLUB	FERNTREE GULLY	TABCORP	C	M	34	241 ITALO AUSTRALIAN SOCIAL CLUB	NORTH SUNSHINE	Tattersall's	C	M	40
169 FERNTREE GULLY HOTEL	FERNTREE GULLY	Tattersall's	H	M	100	242 IVANHOE HOTEL	IVANHOE	Tattersall's	H	M	100
170 FIRST & LAST HOTEL	FAWKNER	Tattersall's	H	M	60	243 JUNCTION HOTEL	PRESTON	TABCORP	H	M	40
171 FLEMINGTON & KENSINGTON BOWLING CLUB	FLEMINGTON	Tattersall's	C	M	0	244 KANGAROO FLAT SPORTS CLUB	KANGAROO FLAT	TABCORP	C	C	48
172 FLEMINGTON & KENSINGTON RSL	KENSINGTON	Tattersall's	C	M	5	245 KARINGAL BOWLING CLUB	FRANKSTON	TABCORP	C	M	29
173 FOOTSCRAY FOOTBALL CLUB	WEST FOOTSCRAY	TABCORP	C	M	60	246 KEALBA VIEWS HOTEL	KEALBA	TABCORP	H	M	86
174 FOOTSCRAY RSL CLUB	FOOTSCRAY	Tattersall's	C	M	29	247 KEILOR EAST RSL CLUB	ESSENDON	Tattersall's	C	M	25
175 FOREST HILL CHASE	FOREST HILL	TABCORP	H	M	77	248 KEILOR HOTEL	KEILOR	Tattersall's	H	M	50
176 FORESTERS ARMS HOTEL	OAKLEIGH	Tattersall's	H	M	60	249 KELLY'S MOTOR CLUB HOTEL	CRANBOURNE	Tattersall's	H	M	70
177 FORTUNES BENDIGO	BENDIGO	TABCORP	C	C	100	250 KEYSBOROUGH HOTEL	KEYSBOROUGH	TABCORP	H	M	103
178 FOSTER GOLF CLUB	FOSTER	TABCORP	C	C	28	251 KILMORE RACING COMPLEX	KILMORE	TABCORP	C	C	40
179 FOUNTAIN GATE HOTEL	NARRE WARREN	TABCORP	H	M	95	252 KINGS CREEK HOTEL	HASTINGS	TABCORP	H	M	33
180 FRANKSTON FOOTBALL CLUB	FRANKSTON	TABCORP	C	M	30	253 KIRKS ROYAL BEACH HOTEL	MORNINGTON	Tattersall's	H	M	40
181 FRANKSTON RSL	FRANKSTON	Tattersall's	C	M	77	254 KNOX CLUB	WANTIRNA	Tattersall's	C	M	102
182 FRECCIA AZZURA CLUB	KEYSBOROUGH	Tattersall's	C	M	35	255 KNOX TAVERN	WANTIRNA SOUTH	TABCORP	H	M	77
183 GATEWAY HOTEL	CORIO	Tattersall's	H	C	60	256 KODRINGAL GOLF CLUB	ALTONA	TABCORP	C	M	49
184 GEELONG COMBINED LEAGUES CLUB	BREAKWATER	TABCORP	C	C	105	257 KORUMBURRA HOTEL	KORUMBURRA	TABCORP	H	C	20
185 GEELONG FOOTBALL SOCIAL CLUB	GEELONG	TABCORP	C	C	100	258 KYABRAM CLUB	KYABRAM	Tattersall's	C	C	35
186 GEELONG GOLF CLUB	NORTH GEELONG	TABCORP	C	C	30	259 KYNETON BOWLING CLUB	KYNETON	Tattersall's	C	C	25
187 GEELONG RSL	BELMONT	Tattersall's	C	C	42	260 KYNETON RSL	KYNETON	TABCORP	C	C	20
188 GEORGE HOTEL	NORTH BALLARAT	Tattersall's	H	C	40	261 LA SCALA COMPLEX	BALLARAT	TABCORP	H	C	25
189 GIPPSLAND FALCONS SOCCER CLUB	MORWELL	TABCORP	C	C	33	262 LAKES ENTRANCE BOWLS CLUB	LAKES ENTRANCE	TABCORP	C	C	55
190 GLADSTONE PARK HOTEL	TULLAMARINE	TABCORP	H	M	100	263 LAKES ENTRANCE GOLF CLUB	LAKES ENTRANCE	Tattersall's	C	C	45
191 GLENGALA HOTEL	SUNSHINE	Tattersall's	H	M	65	264 LAKES ENTRANCE R&S CLUB	LAKES ENTRANCE	TABCORP	C	C	32
192 GLENROY BOWLS CLUB	GLENROY	Tattersall's	C	M	0	265 LAKEVIEW HOTEL	BENDIGO	TABCORP	H	C	5
193 GLENROY RSL SUB-BRANCH	GLENROY	Tattersall's	C	M	40	266 LALOR BOWLING CLUB	LALOR	TABCORP	C	M	36
194 GOLDEN FLEECE HOTEL	MELTON	TABCORP	H	M	45	267 LANGWARRIN HOTEL	LANGWARRIN	TABCORP	H	M	34
195 GOLDEN POINT	BALLARAT	TABCORP	C	C	105	268 LARA HOTEL	LARA	Tattersall's	H	C	20
196 GOLF HOUSE HOTEL	BALLARAT	TABCORP	H	C	20	269 LARA SPORTING CLUB	LARA	TABCORP	C	C	50
197 GORDON HOTEL	PORTLAND	Tattersall's	H	C	23	270 LAUREL HOTEL	ASCOT VALE	TABCORP	H	M	20
198 GOULBURN VALLEY HOTEL	SHEPPARTON	Tattersall's	H	C	40	271 LEIGHDAK	OAKLEIGH	TABCORP	C	M	105
199 GRAND CENTRAL HOTEL	HAMILTON	Tattersall's	H	C	40	272 LEONGATHA GOLF CLUB	LEONGATHA SOUTH	TABCORP	C	C	30
200 GRAND CENTRAL HOTEL	WANGARATTA	Tattersall's	H	C	5	273 LEONGATHA RSL	Tattersall's	C	C	40	
201 GRAND HOTEL	FRANKSTON	TABCORP	H	M	80	274 LEOPOLD SPORTSMANS CLUB	LEOPOLD	TABCORP	C	C	35
202 GRAND HOTEL	MORNINGTON	TABCORP	H	M	70	275 LILYDALE INTERNATIONAL	LILYDALE	Tattersall's	C	M	80
203 GRAND JUNCTION HOTEL	TRARALGON	TABCORP	H	C	43	276 LINCOLNSHIRE ARMS HOTEL	ESSENDON	TABCORP	H	M	38
204 GRAND TERMINUS HOTEL	BAIRNSDALE	Tattersall's	H	C	25	277 LOCH SPORT RETURNED AND SERVICES SOCIAL RECREATION CLUB	LOCHSPORT	Tattersall's	C	C	5
205 GREAT WESTERN HOTEL	NEWTOWN	TABCORP	H	C	40	278 LONDON TAVERN	CAULFIELD	TABCORP	H	M	50
206 GREEN GULLY SOCCER CLUB	KEILOR DOWNS	TABCORP	C	M	70	279 LONG BEACH HOTEL	CHELSEA	TABCORP	H	M	52
207 GREENSBOROUGH HOTEL	GREENSBOROUGH	TABCORP	H	M	30	280 LORD OF THE ISLES TAVERN	NEWTOWN	Tattersall's	H	C	60
208 GREENSBOROUGH RSL	GREENSBOROUGH	Tattersall's	C	M	62	281 LORNE HOTEL	LORNE	Tattersall's	H	C	22
209 GROSVENOR HOTEL	ST KILDA	TABCORP	H	M	35	282 LOWER PLENTY HOTEL	LOWER PLENTY	TABCORP	H	M	85
210 GROVEDALE HOTEL	GROVEDALE	TABCORP	H	C	70	283 LUNICO BAR & BISTRO	CLAYTON	TABCORP	H	M	35
211 HALLAM'S ROAD HOTEL	HALLAM	TABCORP	H	M	92	284 LYNDHURST CLUB HOTEL	EAST BRUNSWICK	Tattersall's	H	M	52
212 HAMILTON FOOTBALL CLUB	HAMILTON	TABCORP	C	C	35	285 MAC'S HOTEL	MELTON	TABCORP	H	M	82
213 HAMILTON GOLF CLUB	HAMILTON	Tattersall's	C	C	15	286 MAC'S HOTEL	PORTLAND	TABCORP	H	C	0
214 HAMPTON BOWLS CLUB	HAMPTON	TABCORP	C	M	35	287 MAC'S HOTEL	WARRNAMBOOL	Tattersall's	H	C	28
215 HAMPTON PARK TAVERN	HAMPTON PARK	Tattersall's	H	M	65	288 MAFFRA COMMUNITY SPORTS CLUB	MAFFRA	TABCORP	C	C	35
216 HAMPTON RSL	HAMPTON	Tattersall's	C	M	20	289 MAGPIE AND STUMP HOTEL	WANDONG	TABCORP	H	C	30
217 HARP OF ERIN HOTEL	EAST KEW	TABCORP	H	M	37	290 MALVERN VALE CLUB HOTEL	MALVERN	TABCORP	H	M	30
218 HASTINGS CRICKET & FOOTBALL SOCIAL CLUB	HASTINGS	Tattersall's	C	M	50	291 MANHATTAN HOTEL	RINGWOOD	Tattersall's	H	M	83
219 HAWTHORN CLUB	HAWTHORN	TABCORP	C	M	43	292 MANNINGHAM CLUB	BULLEEN	Tattersall's	C	M	100
220 HAWTHORN FOOTBALL SOCIAL CLUB	MULGRAVE	Tattersall's	C	M	100	293 MANSFIELD GOLF CLUB	MANSFIELD	TABCORP	C	C	29
221 HAWTHORN FOOTBALL SOCIAL CLUB	HAWTHORN	TABCORP	C	M	45	294 MARIBYRNONG MAIDSTONE RSL	MARIBYRNONG	Tattersall's	C	M	5
222 HEALESVILLE RSL	HEALESVILLE	Tattersall's	C	M	41	295 MARINE HOTEL	BRIGHTON	Tattersall's	H	M	40
223 HEIDELBERG RSL SUB-BRANCH	HEIDELBERG	Tattersall's	C	M	25	296 MAROONDAH CLUB	EAST RINGWOOD	Tattersall's	C	M	70
224 HELLENIC CLUB	ASCOT VALE	TABCORP	C	M	0	297 MARYBOROUGH GOLF CLUB	MARYBOROUGH	Tattersall's	C	C	50
						298 MARYBOROUGH HIGHLAND SOCIETY	MARYBOROUGH	TABCORP	C	C	64

A P P E N D I X 7

Gaming Venues as at 30 June 1999

Venue Name	Location	Operator	Club/Hotel	Country/Metro	No. of EGMs licensed to operate	Venue Name	Location	Operator	Club/Hotel	Country/Metro	No. of EGMs licensed to operate
299 MATTHEW FLINDERS HOTEL	CHADSTONE	Tattersall's	H	M	105	373 PAKENHAM RACECOURSE	PAKENHAM	TABCORP	C	M	92
300 MCCARTINS HOTEL	LEONGATHA	TABCORP	H	C	27	374 PALACE HOTEL	CAMBERWELL	Tattersall's	H	M	48
301 MCKINNON HOTEL	MCKINNON	TABCORP	H	M	23	375 PARK VIEW HOTEL	NORTH FITZROY	Tattersall's	H	M	30
302 MEADOW INN HOTEL	FAWKNER	Tattersall's	H	M	65	376 PASCOE VALE HOTEL	PASCOE VALE	Tattersall's	H	M	50
303 MEDWAY GOLF CLUB	MAIDSTONE	Tattersall's	C	M	0	377 PASCOE VALE RSL CLUB	PASCOE VALE	Tattersall's	C	M	35
304 MEETING PLACE HOTEL	MELBOURNE	TABCORP	C	M	56	378 PENINSULA HOTEL MOTEL	NEWCOMB	Tattersall's	H	C	55
305 MELBOURNE BOWLING CLUB	WINDSOR	TABCORP	C	M	35	379 PENTHOUSE HOTEL/MOTEL	COOLAROO	Tattersall's	H	M	60
306 MELBOURNE CUP CLUB	FLEMINGTON	TABCORP	C	M	100	380 PHILIP ISLAND FOOTBALL CLUB	COWES	TABCORP	C	C	23
307 MELTON COUNTRY CLUB	MELTON	Tattersall's	C	M	80	381 PHILIP ISLAND RSL SUB-BRANCH	COWES	Tattersall's	C	C	55
308 MENTONE RSL SERVICES CLUB	MENTONE	Tattersall's	C	M	25	382 PIER HOTEL	FRANKSTON	Tattersall's	H	M	100
309 MENZIES TAVERN	MELBOURNE	TABCORP	H	M	22	383 PINWOOD HOTEL MOTEL	BRIGHT	TABCORP	H	C	18
310 MERTON RUSH HOTEL	MORWELL	TABCORP	H	C	0	384 PINSENT HOTEL	WANGARATTA	TABCORP	H	C	44
311 MID CITY TAVERN	MOE	TABCORP	H	C	15	385 PLAYERS HOTEL	DANDENONG	TABCORP	H	M	35
312 MIDLANDS GOLF CLUB	BALLARAT	Tattersall's	C	C	32	386 PLOUGH HOTEL	MILL PARK	Tattersall's	H	M	100
313 MILANO'S HOTEL	BRIGHTON	Tattersall's	H	M	60	387 POLICE ASSOCIATION	MELBOURNE	Tattersall's	C	M	5
314 MILDURA CITY TAVERN	MILDURA	TABCORP	H	C	5	388 PORTARLINGTON GOLF CLUB	PORTARLINGTON	TABCORP	C	C	55
315 MILDURA GATEWAY TAVERN	MILDURA	Tattersall's	H	C	75	389 PORTLAND FOOTBALL NETBALL CLUB	PORTLAND	TABCORP	C	C	25
316 MILDURA GRAND HOTEL	MILDURA	TABCORP	H	C	24	390 PORTLAND RSL MEMORIAL BOWLING CLUB	PORTLAND	Tattersall's	C	C	25
317 MILDURA RSL SUB-BRANCH	MILDURA	Tattersall's	C	C	45	391 POWELL HOTEL	FOOTSCRAY	Tattersall's	H	M	60
318 MILDURA WORKINGMAN'S CLUB	MILDURA	Tattersall's	C	C	67	392 PRAHRAN FOOTBALL CLUB SOCIAL CLUB	PRAHRAN	TABCORP	C	M	81
319 MILLERS INN HOTEL	ALTONA NORTH	Tattersall's	H	M	70	393 PRESTON BOWLS CLUB	PRESTON	TABCORP	C	M	23
320 MITCHAM HOTEL	MITCHAM	Tattersall's	H	M	102	394 PRESTON CLUB	PRESTON	Tattersall's	C	M	50
321 MITCHAM RSL SUB-BRANCH	MITCHAM	Tattersall's	C	M	25	395 PRESTON FOOTBALL CLUB SOCIAL CLUB	PRESTON	TABCORP	C	M	5
322 MITCHELL RIVER TAVERN	BARNSDALE	TABCORP	H	C	20	396 PRESTON HOTEL	PRESTON	Tattersall's	H	M	45
323 MOE HOTEL	MOE	Tattersall's	H	C	43	397 PRESTON RSL	PRESTON	Tattersall's	C	M	20
324 MOE RACING CLUB	MOE	TABCORP	C	C	75	398 PRINCE MARK HOTEL	DOVETON	Tattersall's	H	M	105
325 MOE RSL SUB BRANCH	MOE	Tattersall's	C	C	43	399 PRINCE OF WALES HOTEL	RICHMOND	Tattersall's	H	M	40
326 MONASH HOTEL	CLAYTON	TABCORP	H	M	60	400 PRINCES HIGHWAY HOTEL	PAKENHAM	TABCORP	H	M	32
327 MONBULK BOWLING CLUB	MONBULK	TABCORP	C	M	30	401 QUEENSCLIFF BOWLING TENNIS AND CROQUET ASSOCIATION	QUEENSCLIFF	TABCORP	C	C	35
328 MONTMORENCY RSL	MONTMORENCY	Tattersall's	C	M	28	402 RACECOURSE HOTEL	WERRIEBEE	TABCORP	H	M	67
329 MOONEE PONDS TAVERN	MOONEE PONDS	TABCORP	C	M	80	403 RAILWAY CLUB HOTEL	SEYMOUR	TABCORP	H	C	42
330 MOONEE VALLEY RACECOURSE	MOONEE PONDS	TABCORP	C	M	105	404 RIFLE CLUB HOTEL	CARLTON	Tattersall's	H	M	5
331 MOORPOOLBARK BOWLS CLUB	MOORPOOLBARK	Tattersall's	C	M	5	405 RED BLUFF HOTEL	SANDRINGHAM	Tattersall's	H	M	44
332 MOORPOONA GOLF CLUB	MOORPOONA	TABCORP	C	M	44	406 RED CLIFFS CLUB	RED CLIFFS	TABCORP	C	C	34
333 MORDIALLOC SPORTING & SOCIAL CLUB	MORDIALLOC	TABCORP	C	C	70	407 RED LION HOTEL	BALLARAT	Tattersall's	H	C	45
334 MORNINGTON COUNTRY GOLF CLUB	MORNINGTON	Tattersall's	C	M	23	408 REGGIO CALABRIA CLUB	WEST BRUNSWICK	Tattersall's	C	M	40
335 MORNINGTON SERVICES CLUB	MORNINGTON	TABCORP	C	M	20	409 RESERVOIR BOWLING CLUB	RESERVOIR	Tattersall's	C	M	23
336 MORNINGTON TAVERN	MORNINGTON	TABCORP	H	M	23	410 RESERVOIR SERVICES CLUB RSL	RESERVOIR	TABCORP	C	M	68
337 MORWELL BOWLING CLUB RECREATION CENTRE	MORWELL	TABCORP	C	C	45	411 REX HOTEL	PORT MELBOURNE	Tattersall's	C	M	70
338 MORWELL CLUB	MORWELL	Tattersall's	C	C	43	412 RICHMOND HENTY HOTEL	PORTLAND	TABCORP	H	C	40
339 MORWELL HOTEL	MORWELL	Tattersall's	H	C	40	413 RICHMOND UNION BOWLING CLUB	RICHMOND	TABCORP	C	M	5
340 MORWELL RSL CLUB	MORWELL	Tattersall's	C	C	51	414 RIFLE CLUB HOTEL	WILLIAMSTOWN	Tattersall's	H	M	70
341 MOUNT BEAUTY WORKINGMAN'S CLUB	MT BEAUTY	TABCORP	C	C	19	415 RINGWOOD RSL	RINGWOOD	Tattersall's	C	M	70
342 MOUNTAINVIEW HOTEL	GLEN WAVERLEY	Tattersall's	H	M	93	416 RISING SUN HOTEL	BENDIGO	Tattersall's	H	C	35
343 MULGRAVE COUNTRY CLUB	MULGRAVE	TABCORP	C	M	105	417 RIVERSDALE HOTEL	HAWTHORN	TABCORP	H	M	38
344 MURRUMBEENA PARK BOWLS CLUB	MURRUMBEENA	Tattersall's	C	M	5	418 RIVIERA HOTEL	SEAFORD	TABCORP	H	M	45
345 MYRTLEFORD SAVOY CLUB	MYRTLEFORD	TABCORP	C	C	40	419 ROBINVALE GOLF CLUB	ROBINVALE	TABCORP	C	C	25
346 NAGAMBIE ROWING CLUB	NAGAMBIE	Tattersall's	C	C	27	420 ROSE SHAMROCK & THISTLE	EAST RESERVOIR	Tattersall's	H	M	60
347 NEWMARKET TAVERN	NEWMARKET	Tattersall's	H	M	74	421 ROSEBUD COUNTRY CLUB	ROSEBUD	TABCORP	C	M	60
348 NEWPORT FAMILY HOTEL	NEWPORT	TABCORP	C	M	66	422 ROSEBUD HOTEL	ROSEBUD	Tattersall's	H	M	70
349 NEWTOWN CLUB	GEELONG WEST	TABCORP	C	C	35	423 ROSEBUD RSL	ROSEBUD	Tattersall's	C	M	58
350 NOBLE PARK FOOTBALL SOCIAL CLUB	NOBLE PARK	Tattersall's	C	M	51	424 ROSSTOWN HOTEL	CARNEGIE	TABCORP	H	M	103
351 NOBLE PARK RSL	NOBLE PARK	Tattersall's	C	M	35	425 ROYAL AUTOMOBILE CLUB OF VICTORIA	MELBOURNE	Tattersall's	C	M	5
352 NORLANE HOTEL	NORLANE	TABCORP	H	C	105	426 ROYAL EXCHANGE HOTEL	TRARALGON	Tattersall's	H	C	50
353 NORTH BALLARAT HOTEL	BALLARAT	Tattersall's	C	C	100	427 ROYAL HOTEL	ESSENDON	TABCORP	H	M	70
354 NORTH MELBOURNE FOOTBALL CLUB SOCIAL CLUB	NORTH MELBOURNE	TABCORP	C	M	95	428 ROYAL HOTEL	FERNTREE GULLY	Tattersall's	H	M	90
355 NORTH SHORE SPORTS CLUB	NORLANE	Tattersall's	C	C	48	429 ROYAL HOTEL	DAYLESFORD	Tattersall's	H	C	18
356 NORTH SUBURBAN CLUB	MOONEE PONDS	Tattersall's	C	M	60	430 ROYAL HOTEL	HORSHAM	Tattersall's	H	C	27
357 NORTHCOTE PARK FOOTBALL CLUB	BRUNSWICK	TABCORP	C	M	100	431 ROYAL HOTEL	BENALLA	TABCORP	H	C	30
358 NORTHCOTE RSL SUB-BRANCH	NORTHCOTE	Tattersall's	C	M	56	432 ROYAL HOTEL	SUNBURY	TABCORP	H	M	38
359 NUMURKAH GOLF & BOWLS CLUB	NUMURKAH	TABCORP	C	C	38	433 ROYAL OAK	RICHMOND	TABCORP	C	M	100
360 OAKLEIGH JUNCTION HOTEL	OAKLEIGH	Tattersall's	H	M	60	434 ROYAL OAK HOTEL	CHELTENHAM	TABCORP	H	M	76
361 OAKLEIGH RSL SUB-BRANCH	OAKLEIGH	Tattersall's	C	M	22	435 ROYSTON HOTEL	RICHMOND	Tattersall's	H	M	5
362 OASIS OZ HOTEL	NORTH MELBOURNE	Tattersall's	H	M	22	436 RUBICON HOTEL MOTEL	THORNTON	TABCORP	H	C	20
363 OCEAN GROVE BOWLING CLUB	OCEAN GROVE	TABCORP	C	C	55	437 RYE HOTEL	RYE	Tattersall's	H	M	30
364 OLD DANDY INN	DANDENONG	TABCORP	H	M	35	438 RYE RSL CLUB	RYE	Tattersall's	C	M	105
365 OLD ENGLAND HOTEL	HEIDELBERG	Tattersall's	H	M	105	439 SALE & DISTRICT GREYHOUND RACING CLUB	SALE	TABCORP	C	C	70
366 OLD TOWN AND COUNTRY TAVERN	WANGARATTA	Tattersall's	H	C	29	440 SALE BOWLS CLUB	SALE	TABCORP	C	C	20
367 OLINDA HOTEL	LILYDALE	TABCORP	H	M	60	441 SALE COMMUNITY SPORTS CLUB	SALE	Tattersall's	C	C	33
368 OLIVE TREE HOTEL	SUNBURY	TABCORP	H	M	35	442 SALE RSL CLUB AND FITNESS CENTRE	SALE	Tattersall's	C	C	36
369 OLYMPIC HOTEL	PRESTON	TABCORPH	H	M	80	443 SANDBELT CLUB HOTEL	MOORABBIN	TABCORP	H	M	100
370 ORBOST CLUB	ORBOST	TABCORP	C	C	30	444 SANDOWN GREYHOUND RACING CLUB	SPRINGVALE	TABCORP	C	M	105
371 OUYEN & DISTRICT COMMUNITY CLUB	OUYEN	TABCORP	C	C	5	445 SANDOWN PARK HOTEL	NOBLE PARK	Tattersall's	H	M	105
372 PAKENHAM FOOTBALL SOCIAL CLUB	PAKENHAM	Tattersall's	C	M	35	446 SANDOWN RACECOURSE	SPRINGVALE	TABCORP	C	M	105
						447 SANDRINGHAM HOTEL	SANDRINGHAM	TABCORP	H	M	45

APPENDIX 7

Gaming Venues as at 30 June 1999

Venue Name	Location	Operator	Club/Hotel	Country/Metro	No. of EGMs licensed to operate	Venue Name	Location	Operator	Club/Hotel	Country/Metro	No. of EGMs licensed to operate
448 SEAFORD HOTEL	SEAFORD	TABCORP	H	M	105	522 WARRNAMBOOL BOWLS CLUB	WARRNAMBOOL	TABCORP	C	C	46
449 SEAFORD RSL SUB-BRANCH	SEAFORD	Tattersall's	C	M	25	523 WARRNAMBOOL FOOTBALL CLUB					
450 SEBASTOPOL BOWLING CLUB	SEBASTOPOL	Tattersall's	C	C	42	SOCIAL CLUB	WARRNAMBOOL	TABCORP	C	C	53
451 SETTLEMENT AT CRANBOURNE	CRANBOURNE	TABCORP	H	M	44	524 WARRNAMBOOL RETURNED SERVICES CLUB	WARRNAMBOOL	Tattersall's	C	C	25
452 SEYMOUR CLUB	SEYMOUR	Tattersall's	C	C	50	525 WATERLOO CUP HOTEL	MOONEE PONDS	TABCORP	H	M	70
453 SEYMOUR GOLF CLUB	SEYMOUR	TABCORP	C	C	30	526 WATSONIA RSL	WATSONIA	Tattersall's	C	M	58
454 SHAMROCK HOTEL	BENDIGO	TABCORP	H	C	52	527 WAURN PONDS HOTEL MOTEL	WAURN PONDS	TABCORP	H	C	35
455 SHANGHAI CLUB	MELBOURNE	Tattersall's	H	M	48	528 WAVERLEY GOLF CLUB	ROWVILLE	Tattersall's	C	M	20
456 SHELL CLUB	CORIO	Tattersall's	C	C	95	529 WAVERLEY RSL CLUB	GLEN WAVERLEY	Tattersall's	C	M	67
457 SHEPPARTON CLUB	SHEPPARTON	TABCORP	C	C	61	530 WERRIBEE BOWLING CLUB	WERRIBEE	TABCORP	C	M	24
458 SHEPPARTON RSL	SHEPPARTON	Tattersall's	C	C	69	531 WERRIBEE PLAZA TAVERN	WERRIBEE	TABCORP	H	M	80
459 SHERBOURNE TERRACE	SHEPPARTON	TABCORP	H	C	49	532 WERRIBEE RSL SUB BRANCH	WERRIBEE	Tattersall's	C	M	60
460 SHOPPINGTOWN HOTEL	DONCASTER	Tattersall's	H	M	100	533 WEST BENDIGO SPORTS & ENTERTAINMENT CENTRE	GOLDEN SQUARE	TABCORP	C	C	55
461 SIR HENRY BARKLY HOTEL	HEIDELBERG	Tattersall's	H	M	85	534 WEST HEIDELBERG RSL	WEST HEIDELBERG	TABCORP	C	M	31
462 SKYWAYS INTERNATIONAL HOTEL	AIRPORT WEST	Tattersall's	H	M	100	535 WESTEND HOTEL	SUNSHINE	Tattersall's	H	M	100
463 SOMERVILLE HOTEL	SOMERVILLE	TABCORP	H	M	32	536 WESTERNPORT HOTEL	HASTINGS	Tattersall's	H	M	40
464 SOUTH OAKLEIGH CLUB	SOUTH OAKLEIGH	Tattersall's	C	M	32	537 WESTMEADOWS TAVERN	WESTMEADOWS	Tattersall's	H	M	35
465 SPINX HOTEL	NORTH GEELONG	Tattersall's	H	C	55	538 WESTSIDE HOTEL MOTEL	LAVERTON NORTH	TABCORP	H	M	70
466 SPOTSWOOD & KINGSVILLE RSL CLUB	SPOTSWOOD	Tattersall's	C	M	20	539 WHALERS INN	WARRNAMBOOL	TABCORP	H	C	60
467 SPRINGVALE RSL CLUB	SPRINGVALE	Tattersall's	C	M	50	540 WHEELERS HILL HOTEL	WHEELERS HILL	TABCORP	H	M	50
468 ST ALBANS HOTEL	ST ALBANS	Tattersall's	H	M	50	541 WHITE EAGLE HOUSE	BREAKWATER	TABCORP	C	C	35
469 ST ALBANS SPORTS CLUB	ST ALBANS	TABCORP	C	M	5	542 WHITTLESEA BOWLS CLUB	WHITTLESEA	TABCORP	C	M	30
470 ST ARNAUD SPORTING ASSOCIATION	ST ARNAUD	TABCORP	C	C	35	543 WILLIAMSTOWN RSL	WILLIAMSTOWN	Tattersall's	C	M	42
471 ST KILDA ARMY & NAVY CLUB	ST KILDA	Tattersall's	C	M	60	544 WINDERMERE HOTEL	KANGAROO FLAT	Tattersall's	H	C	35
472 ST KILDA FOOTBALL SOCIAL CLUB	MOORABBIN	TABCORP	C	M	100	545 WODONGA FOOTBALL & SPORTS CLUB	WODONGA	TABCORP	C	C	0
473 STAMFORD HOTEL	ROWVILLE	Tattersall's	H	M	105	546 WODONGA HOTEL	WODONGA	Tattersall's	H	C	80
474 STAR HOTEL	SALE	Tattersall's	H	C	29	547 WONTHAGGI CLUB	WONTHAGGI	TABCORP	C	C	50
475 STAWELL HARNESS RACING CLUB	STAWELL	TABCORP	C	C	30	548 WONTHAGGI GOLF CLUB	WONTHAGGI	TABCORP	C	C	21
476 STEPLES	MORNINGTON	TABCORP	C	M	60	549 WONTHAGGI WORKMEN'S CLUB	WONTHAGGI	Tattersall's	C	C	53
477 STRATHMORE BOWLS CLUB	STRATHMORE	TABCORP	C	M	5	550 WOOL EXCHANGE HOTEL	GELONG	TABCORP	H	C	30
478 STUMP HOTEL	WODONGA	TABCORP	H	C	20	551 YALLOURN BOWLING CLUB	NEWBOROUGH	TABCORP	C	C	28
479 SUGARGUM TAVERN	SYDENHAM	TABCORP	H	M	35	552 YARRA VALLEY COUNTRY CLUB	BULLEEN	TABCORP	C	M	100
480 SUMMERHILL COMPLEX	RESERVOIR	TABCORP	H	M	100	553 YARRAM CLUB HOTEL	YARRAM	TABCORP	H	C	17
481 SUMMERWORLD HOTEL	COBURG	TABCORP	H	M	35	554 YARRAM CLUB	YARRAM	Tattersall's	C	C	22
482 SUNBURY BOWLING CLUB	SUNBURY	Tattersall's	C	M	78	555 YARRAVILLE & SEDDON BOWLING CLUB	SPOTSWOOD	TABCORP	C	M	20
483 SUNBURY FOOTBALL SOCIAL CLUB	SUNBURY	TABCORP	C	M	38	556 YARRAVILLE CLUB	YARRAVILLE	Tattersall's	C	M	105
484 SUNBURY UNITED SPORTING CLUB	SUNBURY	TABCORP	C	M	27	557 YARRAVILLE CLUB CRICKET CLUB	MAIDSTONE	TABCORP	C	M	100
485 SUNSHINE BASEBALL CLUB	SUNSHINE	Tattersall's	C	M	20	558 YORK ON LILYDALE RESORT	MT EVELYN	Tattersall's	H	M	72
486 SUNSHINE CITY CLUB	SUNSHINE	TABCORP	C	M	30	559 YOUNG & JACKSONS HOTEL	MELBOURNE	Tattersall's	H	M	25
487 SUNSHINE RSL CLUB	SUNSHINE	Tattersall's	C	M	35	560 ZAGAME'S	BORONIA	Tattersall's	H	M	80
488 SWAN HILL CLUB	SWAN HILL	TABCORP	C	C	35						
489 SWAN HILL RSL	SWAN HILL	Tattersall's	C	C	25						
490 SYLVANIA HOTEL	CAMPBELLFIELD	TABCORP	H	M	100						
491 TANKERVILLE ARMS HOTEL	FITZROY	Tattersall's	H	M	42						
492 TAYLORS LAKES FAMILY HOTEL	TAYLORS LAKES	Tattersall's	H	M	105						
493 TEMPLESTOWE HOTEL	LOWER TEMPLESTOWE	TABCORP	H	M	33						
494 TODRADIN & DISTRICT SPORTS CLUB	TODRADIN	TABCORP	C	M	42						
495 TORQUAY GOLF CLUB	TORQUAY	Tattersall's	C	C	25						
496 TORQUAY HOTEL	TORQUAY	TABCORP	H	C	15						
497 TOWER HOTEL	EAST HAWTHORN	TABCORP	H	M	35						
498 TOWN HALL HOTEL	STAWELL	Tattersall's	H	C	23						
499 TRARALGON BOWLS CLUB	TRARALGON	TABCORP	C	C	26						
500 TRARALGON FOOTBALL CLUB	TRARALGON	TABCORP	C	C	33						
501 TRARALGON GOLF CLUB	TRARALGON	TABCORP	C	C	5						
502 TRARALGON RSL CLUB	TRARALGON	Tattersall's	C	C	39						
503 TUDOR INN HOTEL	CHELTENHAM	Tattersall's	H	M	56						
504 UPPER YARRA RSL SUB-BRANCH	YARRA JUNCTION	Tattersall's	C	M	15						
505 VALE HOTEL	SPRINGVALE	TABCORP	H	M	100						
506 VAUCLUSE HOTEL	RICHMOND	TABCORP	H	M	39						
507 VENETO CLUB	BULLEEN	Tattersall's	C	M	90						
508 VIA VENETO	CARLTON	TABCORP	H	M	0						
509 VIC INN WILLIAMSTOWN	WILLIAMSTOWN	Tattersall's	C	M	70						
510 VICTORIA HOTEL	YARRAVILLE	TABCORP	H	M	35						
511 VICTORIA HOTEL	SHEPPARTON	Tattersall's	H	C	45						
512 VICTORIAN TAVERN	GISBORNE	TABCORP	H	C	30						
513 VILLAGE BELLE HOTEL	ST KILDA	TABCORP	H	M	25						
514 VILLAGE GREEN HOTEL	MULGRAVE	TABCORP	H	M	105						
515 VINE HOTEL	RICHMOND	Tattersall's	H	M	26						
516 WALTZING MATILDA HOTEL	SPRINGVALE	TABCORP	H	M	105						
517 WANGARATTA CLUB	WANGARATTA	TABCORP	C	C	25						
518 WANGARATTA RSL	WANGARATTA	Tattersall's	C	C	25						
519 WANTIRNA CLUB	WANTIRNA	Tattersall's	C	M	80						
520 WARRAGUL CLUB	WARRAGUL	TABCORP	C	C	70						
521 WARRAGUL COUNTRY CLUB	WARRAGUL	Tattersall's	C	C	40						

Total: 27,289

A P P E N D I X 8

Outputs Achieved

Key Output Measures

<i>Licence Type</i>		1997-98	1998-99
• Gaming special employee issued	New	4,217	5,611
	Renewal	2,173	2,254
	Replacement	520	367
• Gaming special employee refused	Refused	39	58
	Appealed	7	9
	Appeal granted	4	7
• Bingo employee issued	New	239	141
	Renewal	82	23
	Replacement	N/R	4
• Bingo employee refused	Refused	0	5
	Appealed	0	2
	Appeal granted	0	2
• Technician issued	New	119	65
	Renewal	22	80
	Replacement	N/R	9
• Technician refused	Refused	0	0
	Appealed	0	0
	Appeal granted	0	0
• Casino special employee issued	New	920	715
	Renewal	788	570
	Replacement	N/R	2,672
	Upgrade	58	55
• Casino special employee refused	Refused	7	3
	Appealed	3	3
	Appeal granted	0	1
• Venue operator issued	New	34	76
	Renewal	52	108
	New nominee	35	81
	New associates	478	313
	Amendments	247	164
• Bingo centre operator issued	New	10	0
	Renewal	0	0
	Amendments	0	0
	New associates	0	0
• Bingo centre operator refused	Refused	1	1
	Appealed	1	1
	Appeal granted	0	result pending

APPENDIX 8

Outputs Achieved

Key Output Measures

Type		1997-98	1998-99
• Controlled Contracts	New	N/R	14
	Variations	N/R	60
• Manufacturers and Suppliers	New	3	0
	New associates	6	20
	Voluntary removal	2	3
• Minor Gaming Permits	Raffles	321	399
	Bingo	792	903
	Lucky Envelopes	565	676
	Fundraising functions	0	3
	Amendments	N/R	300
• Declarations	Declarations	1,271	739
• Trade Promotions	Permits	2,239	2,626
	Amendments	N/R	403
• Compliance Audits	Gaming venues	577	613
		(includes bingo centres)	
	Bingo centres	as above	50
	Lucky Envelopes	476	429
	Racetracks	95	98
• Investigations	Gaming venues	609	785
		(includes Minor gaming)	(includes Minor gaming)
	Minor gaming	as above	as above
	Venue financial audits	510	473
	Disciplinary action	23	35
• Appeals	All licences	10	11

Note:

N/R means number not recorded.

A P P E N D I X 9

Roll of Recognised Manufacturers and Suppliers of Gaming Machines and Restricted Components

Acres Gaming Inc.

815 NW 9th Street, Corvallis, Oregon, USA, 97330

Aristocrat Leisure Industries Pty Ltd

71 Longueville Road, Lane Cove, New South Wales, AUSTRALIA, 2066

Atronic International Casino Technology Distribution GmbH

Borsigstrasse 26, Lubeck, GERMANY

BGI Australia Pty Ltd

C/- 1400 Greg Street, Reno, Nevada, USA, 89431

Bytecraft Systems Pty Ltd

23-27 Fonceca Street, Mordialloc, Victoria, AUSTRALIA, 3195

Datacraft Limited

266 Maroondah Highway, Mooroolbark, Victoria, AUSTRALIA, 3138

I.G.T. (Australia) Pty Ltd

1 Rosebery Avenue, Rosebery, New South Wales, AUSTRALIA, 2018

Konami Australia Pty Ltd

Building A, 28-40 Lord Street, Botany, New South Wales, AUSTRALIA, 2019

NeoProducts Pty Ltd

47 Overseas Drive, Noble Park, Victoria, AUSTRALIA, 3174

Pacific Gaming Pty Ltd

23-27 Bourke Road, Alexandria, New South Wales, AUSTRALIA, 2015

Precise Craft Pty Ltd

1 Sheridan Close, Milperra, New South Wales, AUSTRALIA, 2214

Spielo Manufacturing Incorporated

654 Malenfant Blvd, Dieppe, New Brunswick, Canada E1A 5V8

A P P E N D I X 9

Victorian Gaming Systems Manufacturing Pty Ltd

44-60 Fenton Street, Huntingdale, Victoria, AUSTRALIA, 3166

Vidco Distributors Pty Ltd

1 Sheridan Close, Milperra, New South Wales, AUSTRALIA, 2214

VLC Inc.

2311 South 7th Avenue, Suite A, Bozeman, Montana, USA, 59715

Williams Innovative Technologies Inc.

1910 Swanson Court, Gurnee, Illinois, USA, 60031

Wintech Investments Pty Ltd

6 Monterey Road, Dandenong, Victoria, AUSTRALIA, 3175

WMS Gaming Inc.

Legal Department, 2704 Roscoe St, Chicago, Illinois, USA, 60618

A P P E N D I X I O

ACTIVE LICENCES AS AT 30 JUNE 1998 AND 1999

<i>Category</i>	1998	1999
Bingo Employee	410	520
Casino Special Employee	3,537	3,673
Gaming Special Employee	18,443	21,877
Technician	676	607
Total	23,066	26,677

A P P E N D I X I I

GLOSSARY

Authority	Victorian Casino and Gaming Authority
Casino Agreement	The casino agreement (as amended) dated 21 September 1993, is one of the documents governing the relationship between Crown Limited and the Authority.
Controlled contract	A requirement in the <i>Casino Control Act 1991</i> , that all contracts for the supply of goods and services to casinos be approved by, or reported to the Authority.
Director of Gaming and Betting	The Director of Gaming and Betting is appointed by the Governor in Council under the <i>Gaming and Betting Act 1994</i> .
Director of Casino Surveillance	The Director of Casino Surveillance is appointed by the Governor in Council under the <i>Casino Control Act 1991</i> .
Exclusion order	The casino operator or the Director of Casino Surveillance can issue a notice to a person excluding that person from entering a casino, either because the person has misbehaved in the casino or because the person has asked to be excluded. There is a right of appeal to a committee of the Authority against an exclusion order.
Gaming licence	Gaming licences are held by TABCORP and Tattersall's. The licences authorise the ownership and operation of electronic gaming machines in licensed venues.
Gross gaming revenue	The gross gaming revenue is the total amount received for gaming at the casino, less the amount of prizes paid out as winnings.
Internal Control Manual	The Internal Control Manual is a set of documents approved by the Authority detailing the casino operator's system of controls and procedures to be implemented in the casino.
Junket operator	A junket operator is a person who is approved to bring groups of patrons (a junket) to a casino and who receives a commission based on the level of gaming play of those patrons.
Junket representative	A junket representative is a person who works for a junket operator.
Longitudinal study	A study conducted over a number of years.

A P P E N D I X I I

Lucky envelope	A lucky envelope is a lottery ticket, where the result is pre-determined. The ticket must be made so that the result cannot be seen until after it is sold.
Melbourne Casino	The casino at Southbank which opened on 8 May 1997.
Raffle	A raffle is a lottery where no money prize is offered. Raffles in Victoria may only be conducted by community or charitable organisations under permit from the Authority, unless the prize value is \$5,000 or less, when no permit is required but prescribed conditions apply.
Special employee	A special employee is the holder of a licence under the <i>Gaming Machine Control Act 1991</i> who is employed at an approved venue or for a gaming operator carrying out duties prescribed in the <i>Gaming Machine Control Act (Special Employees and Technicians) Regulations 1992</i> .
Trade promotion lottery	A trade promotion lottery is a competition or other game run by a manufacturer or seller of a product or service to promote their business.
Venue operator	A venue operator is a person (whether natural or corporate) who is a holder of a licence under the <i>Gaming Machine Control Act 1991</i> . A venue operator's licence allows the holder to possess electronic gaming machines obtained from a gaming operator at approved premises.